

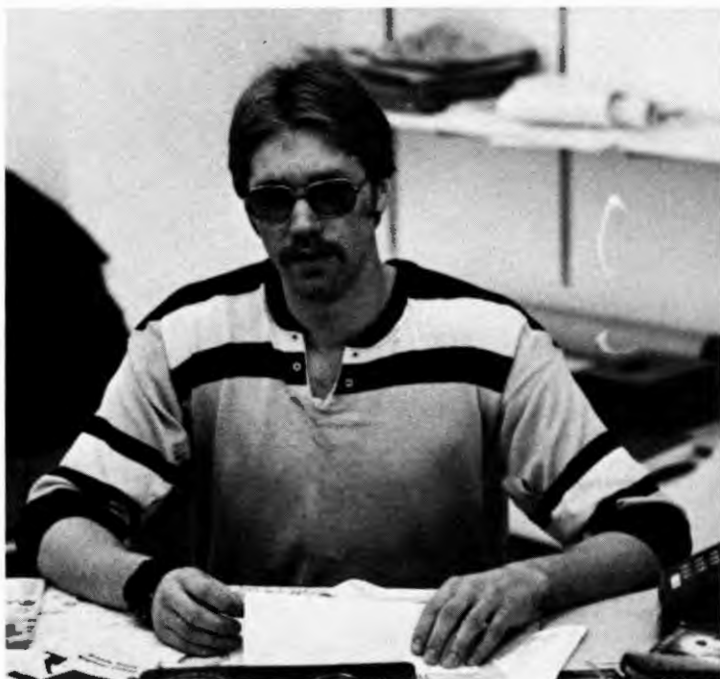

Photographs and Memories
Ten Years After..
1976-1977

Grande Prairie Regional College
Grande Prairie, Alberta



Student President's Message

Derek Dutka

Grande Prairie Regional College has come a long way in ten years. Although the College has moved into a modern architectural masterpiece, and the number of students has increased more than tenfold, the College has still maintained the personable and individualistic approach that sets it apart from larger institutions. One must realize that as the College continues to grow, it will gradually lose one of the things it was created for; the friendliness and compassion used to instill a desire to learn.

As we continue in our education, we will look back on the days spent at this College with fond recognition. We will remember the dances, Christmas carolling, trailrides and other memorable instances (parties) where the faculty and the students were as one. We will also remember the comradeship felt as we stood together in controversial issues, on the playing courts, or in our own little group of friends.

The students this year have made a great effort to get out and support everything that went on in the College. Students could be seen in great numbers at the Tenth Decade Celebrations, the many Student Council functions, and the many athletic events held in the College throughout the year.

My thanks to all the students that participated and made this a year that I will remember for a long time to come.



College President's Message

Dr. Henry Anderson

One of the features of the 1976-1977 College year was an observance of the first decade of the College. One of the outcomes of the special events around that occasion was the recollection of the many persons and events that have been significant in the short life of our College.

Ten years pass quickly. This yearbook presents a collage of people and events which were significant in one year. It is my hope that a decade in the future, and beyond, you will recall the past College year as one which was significant for you in a personal way.



Faculty President's Message

Dennis Wieler

It is with pleasure that the Faculty participates in this YEARBOOK'S thoughtful celebration of a decade during which our College has provided a rich mosaic of educational opportunities for the people of the Peace Country. We commend the staff for bringing to a perspective on the present, both an awareness of past achievement and an anticipation of what may yet be ours to enjoy.

From students as much as from their parents, the Faculty has heard frequently of the duties which a college owes to society. And of course, colleges must bring excellence to the training of doctors, technicians, musicians and other specialists useful to the community. But these obligations pale in comparison to the claims which a college may properly place upon a society. For colleges, through their instructors, are the primary agents who transmit and interpret our cultural heritage, a heritage which defines the good life, specifies the duties and rights of men, and sets up the standards that society will come to respect.

Understandably then, instructors have sought not only to educate but also, and equally important, to encourage a greater measure of self-education. To be sure, they have taught students to accurately observe and identify objects within a fixed framework of scholarship or of technological expertise, and they have promoted a continuing encounter with new people and novel ideas. But they have also encouraged students to go beyond this, to permanently apprentice themselves to the understanding and imitation of the greatest minds of the past and the most outstanding minds of the present.

The most satisfying forms of learning, whether formal or informal, are unquestionably rooted within the cultural heritage we share. This is as true for the study of pure mathematics as it is for the intelligent enjoyment of music. Such pursuits are but a small part of the whole universe of human sensibilities -- of intellectual, moral, artistic, religious ideas -- which is evoked by living and growing up within the framework of our cultural heritage.

To the students who bear eloquent witness to the traditions we share and who will continue to enlarge the sphere of opportunity for themselves and for others, we extend a sincere expression of good will.

**We
Remember**

**Terry
O'Neil**

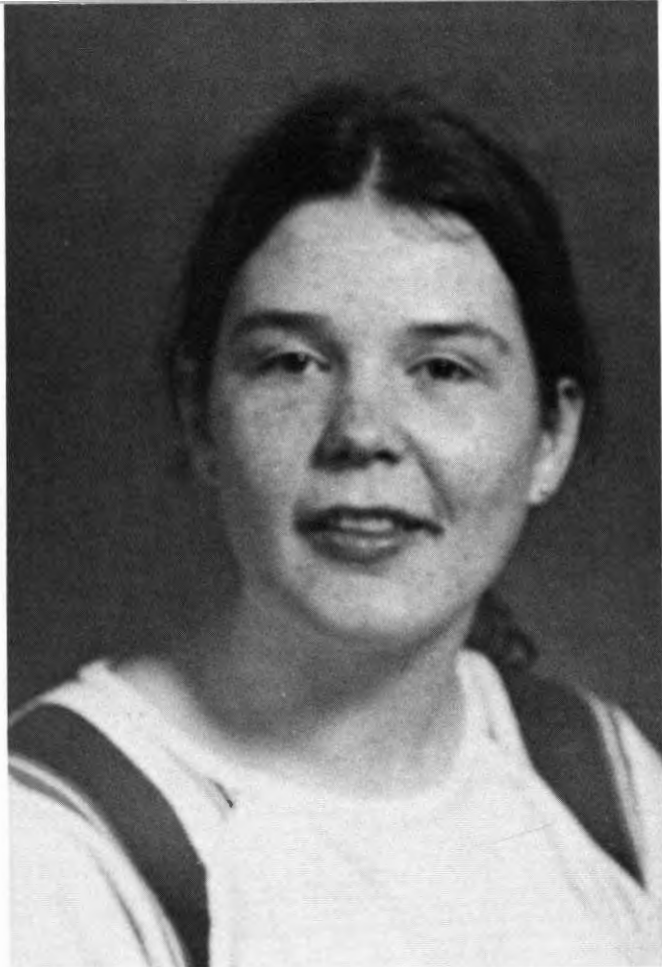

Lonliness is captured
in the shadows of your mind
Loneliness can never
Be left too far behind.
Loneliness is pressure
From a sad and silent hour
Loneliness forever
Awaits a sunshine shower.
Loneliness is covered
When thoughts are all let out
Loneliness forgotten
When friends are all about.

Terry O'Neil

College Dedication and Tenth Anniversary Celebration

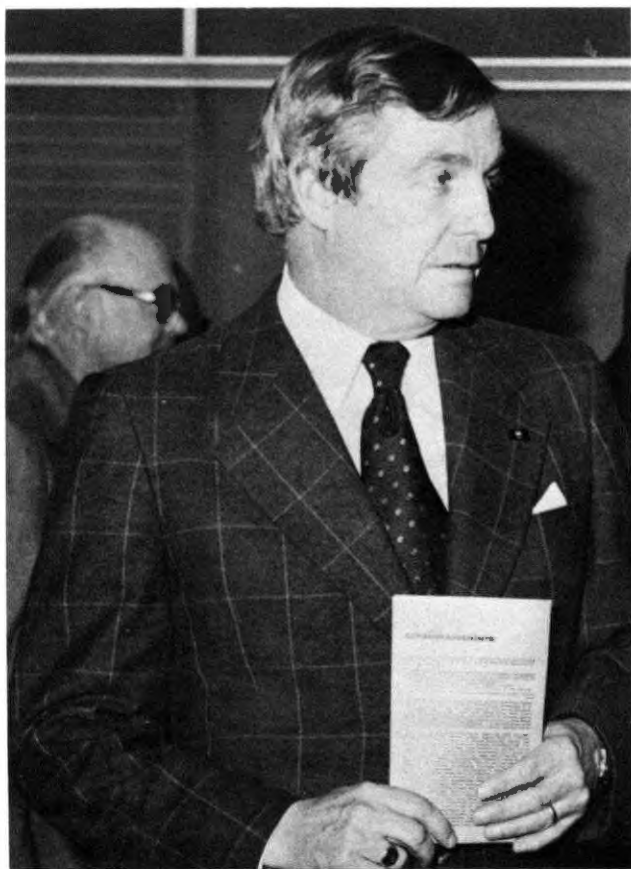



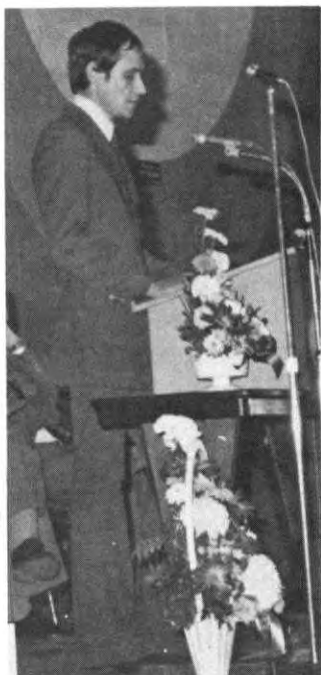

"A GREAT WARRIOR"

That's how Grande Prairie Regional College architect Douglas Cardinal described College President, Dr. Henry Anderson during the college dedication ceremonies Saturday. And the student's union acknowledged Dr. Anderson's work and his 'open door' policy for students by honoring his family who had 'gone without their father and husband.' From left are Dr. Anderson, his son Norman, daughter Brenda and Mrs. Anderson. Making the presentation is Bridget Kiddine and behind the group is student president Derek Dutka.



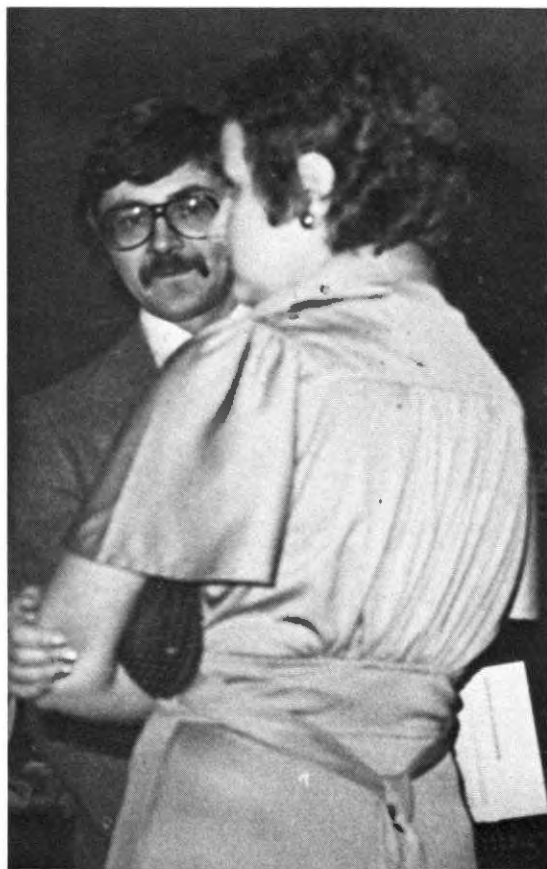

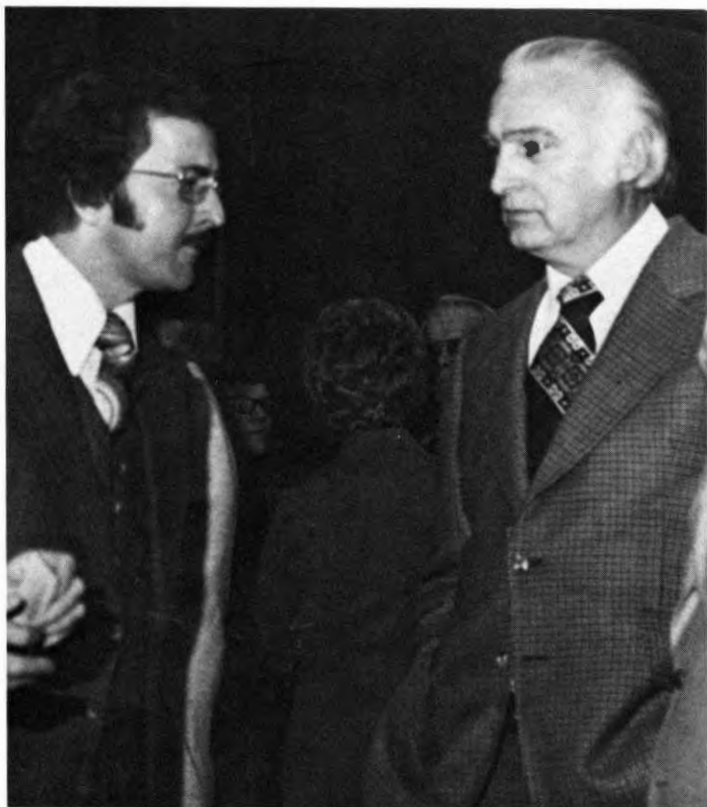

Dedicated Discussions??



Faculty and Administration



President's Office



President
Dr. Henry N. Anderson



Mrs. P. Swallow
Admin. Assistant,
Secretary to the Board.



Mrs. S. Pope
Secretary

Dean of Instruction
Gordon Meyers.
(far right of photo)

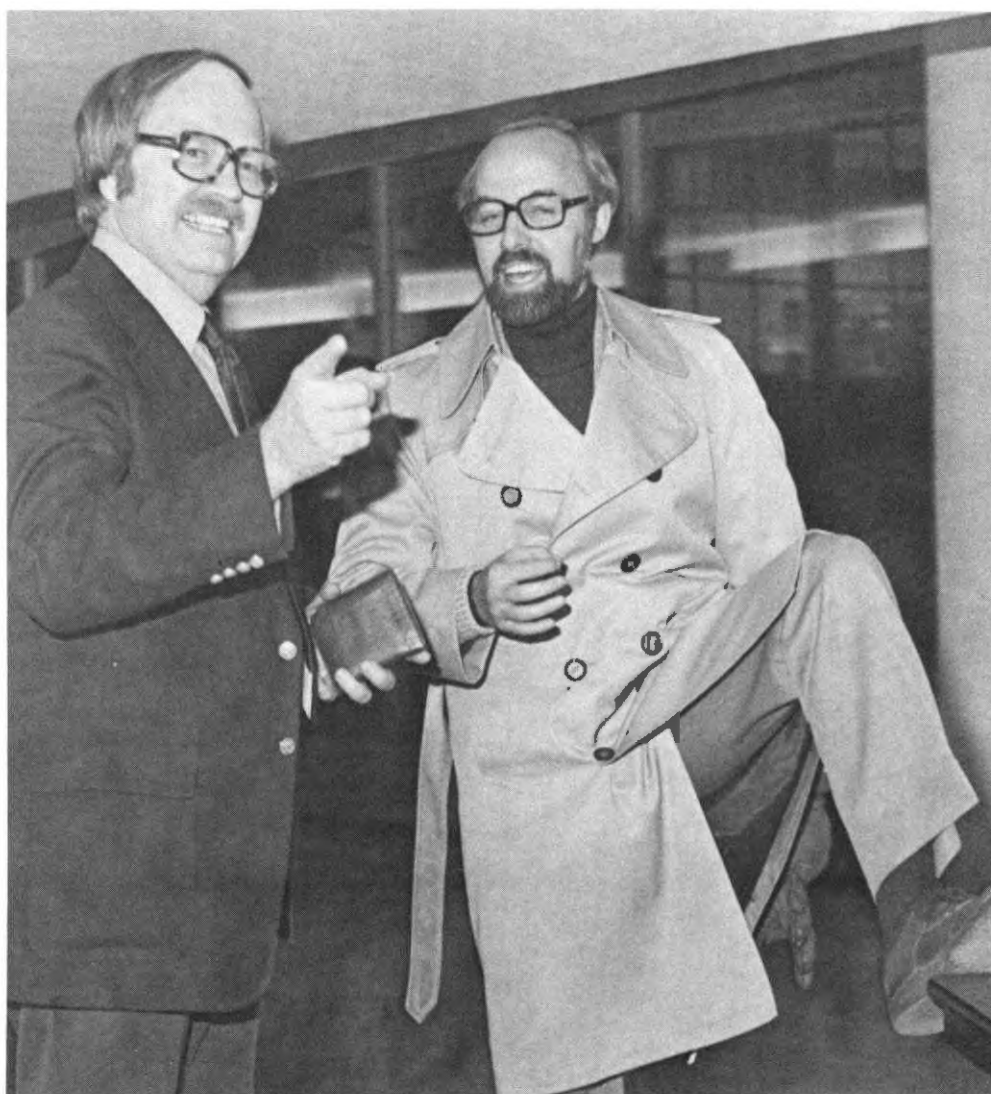

Conference?

Applied Arts



Adrain, Louise
Co-ordinator, Early Childhood Education and Development.



Bridgewater, A.



Schneider, Karen

Business and Commerce

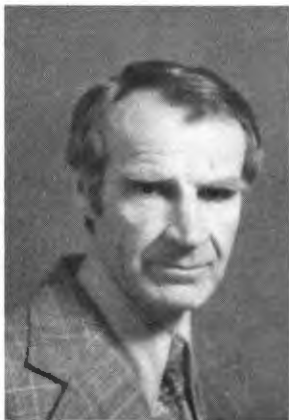

Dawson, Leo
Chairman



Card, Cameron
Business Law



Denny, Edna
Legal Secretarial



Desautels, Sr. Irene
Secretarial Science



Hamerl, Sr. Doris
Secretarial Science Accounting



Hazenburg, John
Credits and Collections Re-
tailing



Krupka, Victor
Accounting



Martens, Aron
Finance, Economics



Nicolson, Irene
Secretarial Science



Martin, Karen
Communications

MISSING: Fletcher, W.D., Marketing, Industrial Relations.

Continuing Education



Nayar, Sukumar
Chairman



Heaton, Ray
Social Sciences



Knox, A.
Co-ordinator of Self-Study,
Community and Regional
Services.



MacMillan, Keith
English



Nayar, Nalini
Reading

Quinn, Ron
Mathematics, Physical Science



MISSING: Mann, D., Sciences

Liberal Education



Kozar, Dr. Frank
Chairman



Andreotti, Larry
Psychology



Bourke, Robin
English



Cristall, Dan
Physics, Mathematics



Davis, Harry
Chemistry



Guest, Robert
Art



Hutton, Irene
History



Laurie Bibi
Sociology



Lemay, Paul
Biology



Strehlke, Berk
Chemistry



Wieler, Dennis
Political Science



Woolley, Ron
French

MISSING:

Chislett, E.G., Mathematics
Harper, D.C., Sociology
Hunt, R.N., Engineering
Marston, R.I., Chemistry
McLean, M.R., Philosophy
Mighton, J.D., English
Nayar, P.S., Ed. Admin., Ed. Foundations
Shewchuk, T.R., Biology

Performing Arts

Chairman: Sukumar Nayar



Berg, Norris
Violin, Viola



Hancock, Cindy
Theory, Keyboard



Larter, Sydney
Adminstrative
Assistant,
Theory, Keyboard



Milbrandt, Dennis
Theatre Manager



Mullison, Valerie
Oboe, Bassoon, Cello,
Double Bass



Mullison, William
Woodwinds



Nelson, Gerald
Theory, Reading
Listening,
Conducting



Stacey, Anne-Marie
Voice, Aural
Skills

MISSING: Rathke, P., Brass, History

Physical Education

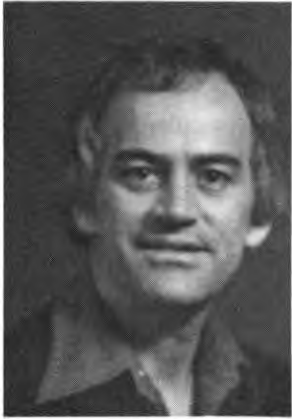

Waldenberger, Dr. Robert
Chairman



Dunkley, Gordon
Anatomy, Physiology
Athletic Training



Goldie, Beth
Gymnastics,
Elementary
Physical
Education

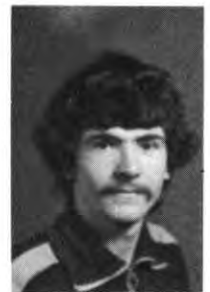

Goldie, Leigh
Biomechanics,
Movement
Analysis



Jacobs, Larry
Administrative
Assistant, Recreation,
Outdoor Education



Wade, Martha
Dance, Biomechanics

MISSING: Fukushima, H., Anatomy, Physiology, Athletic Training.

Student Services



McLean, Dr. Murdith
Acting Registrar and Director
of Student Services
Philosophy, Metaphysics



Gould, Chris
Counsellor, Student Awards, Foreign
Student Advisor.

Larsen, Laverne
Counsellor,
Testing,
Sponsored
Student Advisor



Vogan, Peter
Admin. Assistant,
Student Housing,
Information and
Animation Services



CLERICAL STAFF:



Melnichuk, Marilyn



Nelson, Mary Jo



Thornton, Sue

MISSING: Judy Andersen
Don Harper

Library Services



Bucklelee, Joanne
Chief Librarian



Cox, Rosann
Cataloguing Assistant



Kenny, Shirley

Lesperance, Tony
Audio-Visual
Technician



Norman, Mona



Rainsforth, Ruth
Library Secretary

MISSING: Linda Trask

Finance and Administration



Hastings, N.B.
Treasurer



Elder, Dolores
Bookstore, Supervisor

MISSING:
Joan Crichton
Maureen Schadeck
Herb Wyness

Gloria Olson
Regina Watson
Patricia Sluymers

General Office Services



Brown, Betty Anne
Switchboard

MISSING:
Jennifer Harper, Office Supervisor
Rose Angen
Kathy Carter
Nellie Wilson
Gayle Ross

Academic Support Staff



Amin, Serekha



Blackmore, Ryan

Larson, Dorine



Staggs, Sheila



MISSING:
Debbie Card
Gladys Logan
Stu MacGregor

Cafeteria and Custodial



Barker, Betty
Cafeteria



Olydam, Mina
Cafeteria

MISSING:
Naslund, Julia
Kish, Mary
Tveter, Marie

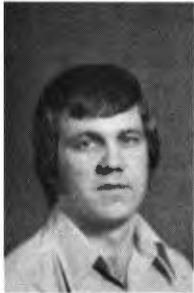

Webster, John
Plant Supervisor



Zahara, Alex
Plant Maintenance
Foreman



Olderskog, Agnes



Choy, Eddie



Brown, Norman



Olderskog, Harild



Mrs. Ferris

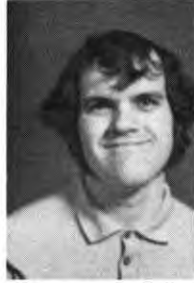

Hayward, Kenny



Ross, Eileen



Hill, Wilbur

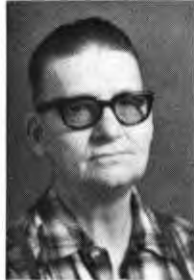

Nelson, Albert

MISSING:
Jim Budesheim
Juanita Choy
Herb Matthews
Isaac McMillan
Louis Roy
Alvin Schumacher

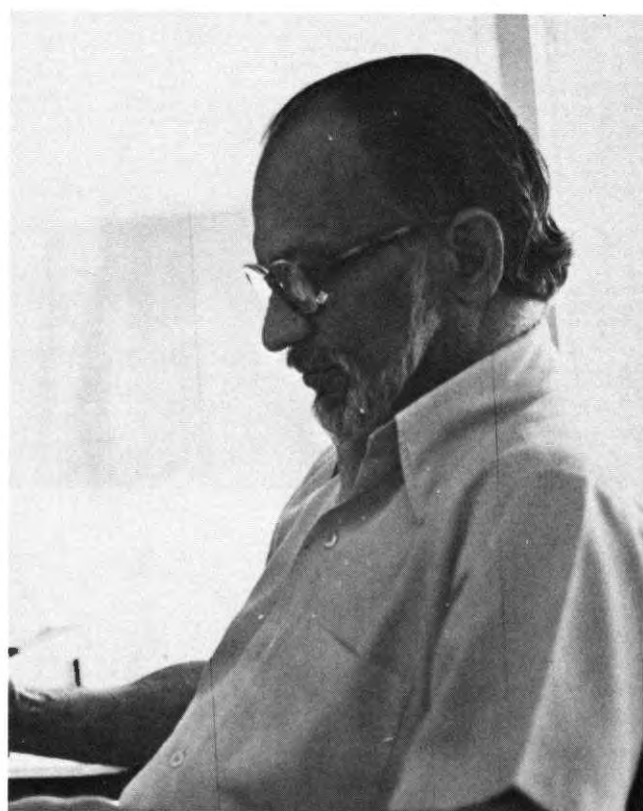
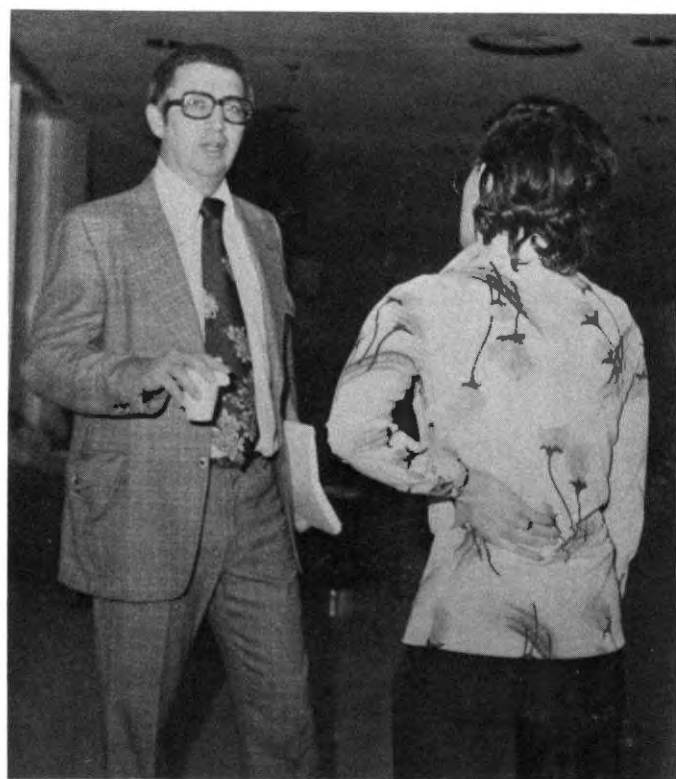
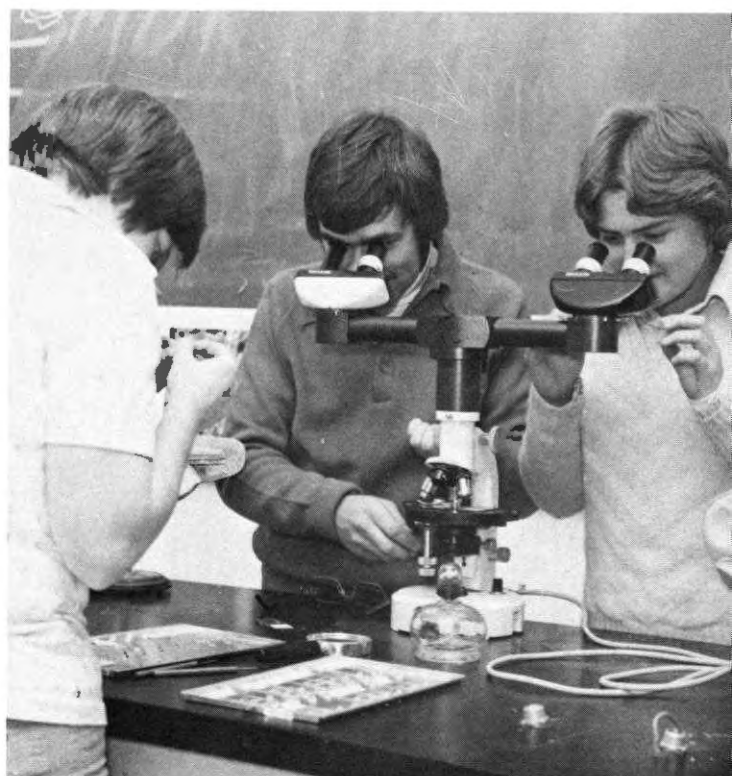
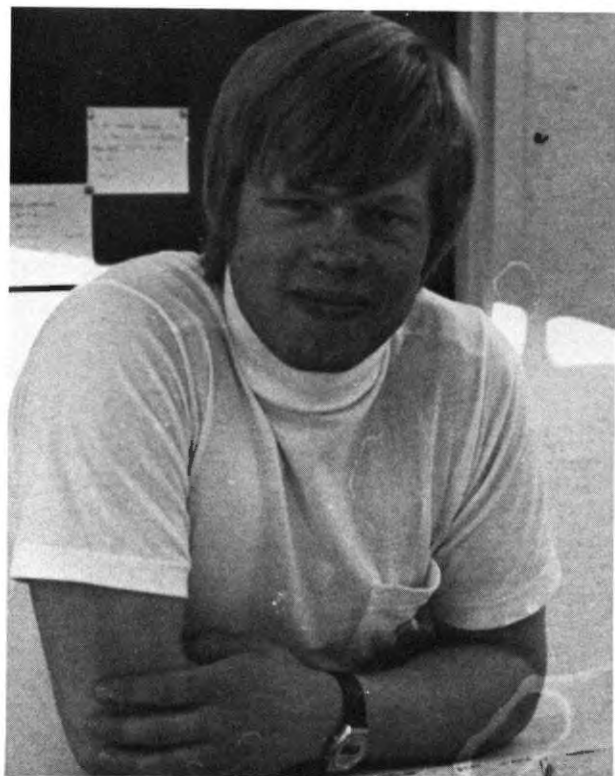



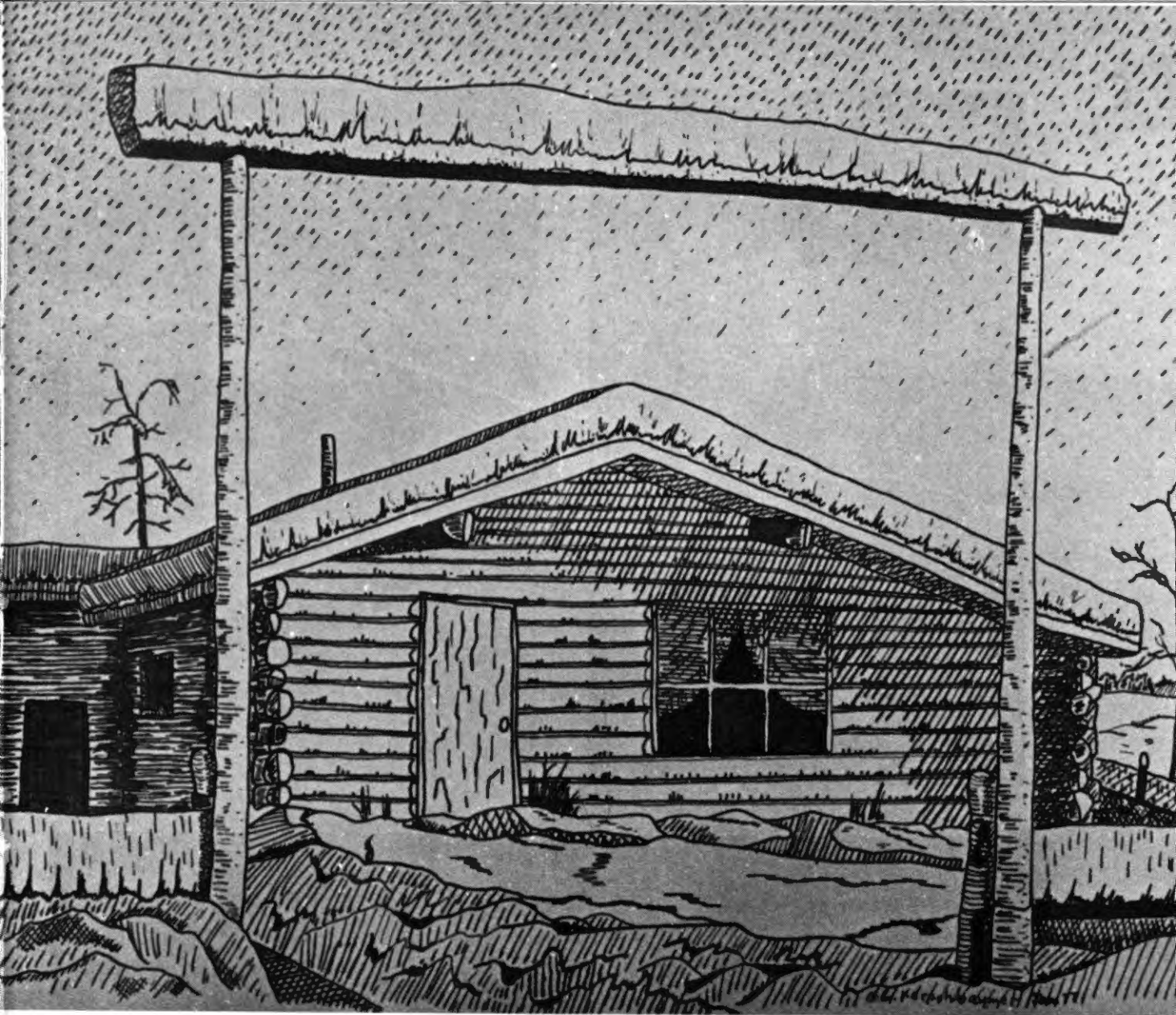

University Transfer

Education



Abbott-Brown,
Karen



Barabash,
Janice



Barr,
Sharon



Belcourt,
Audrey



Biggs,
Anita



Boisvert
Donald



Bosscha,
Janet



Burton,
Ruth

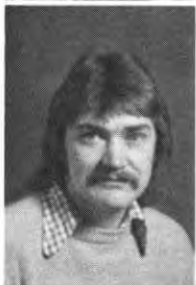

Campbell,
John



Caouette
Gerald



Carter,
Judy



Caudron,
Heather

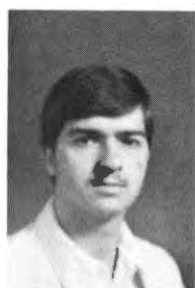

Chelich,
James



Cooke,
Gerald



Cross,
Brenda



Crouse,
Karen



Dennis,
Jean



Dolan,
William



Dommer,
Katherine



Finlay,
Sandra



Henderson,
Sheri



Drozda,
Deanna



Fowler,
Dale



Kaut,
Heidi



Durda,
Janice



Godel,
Paul



Karpa,
Debbie



Edey,
Anne



Hanson,
Carla



Kerr,
Maureen



Eherer,
Ed



Harrison,
Colleen



Killen,
Yvonne



Elsander,
Alice



Heath,
Tim



Kinderwater,
Margaret



Kjemhus,
Laureen



Lawrence,
Cathy



Linklater,
Terry



Martineau,
Ken

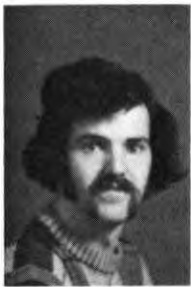

McIsaac,
Don



Neufeld,
Brenda



Nykolychuk,
Judy



O'Neil,
Terry

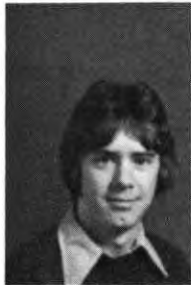

Owens,
Robert



Paul,
Donna



Perrot,
Dale

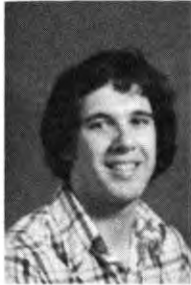

Peterson,
Ken



Polanski,
Donna



Putio,
Terri



Rainsforth,
Kelly



Richards,
Carol



Rogers,
Bev



Rosenau,
Gloria



Rowe,
Sheldon

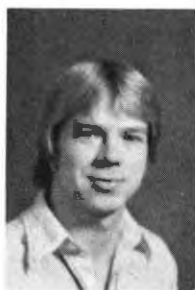

Snoble,
Russel



Swallow,
Heather



St. Arnaud,
Jocelyne



Spencer,
Nancy



Ticheler,
Mary-Anne



Schultz,
Frank



Spicer,
Bernie



Toews,
Marilyn



Schultz,
Loren



Stierle,
Margaret



Uhryn,
Ethel



Skinner,
Jim



Stredulinsky,
Suzanne



vanPolen,
Jane



Smith,
Richard



Swallow,
Faris



Vant Erve,
Lucy



Vavrek,
Dennis

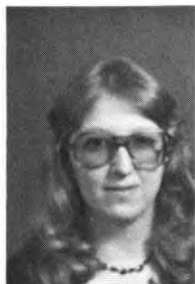

Zacher,
Valerie



Watson,
Edna



Werner,
Angela



Westmoreland,
Terry-Lee



Whiteman,
Christine

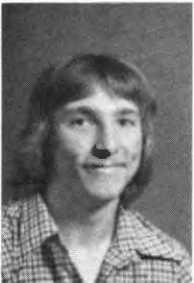

Yasinski,
Bill



Physical Education



Arlidge,
Ray



De Git,
Kathy



Heathcote,
Fred



Auger,
Len

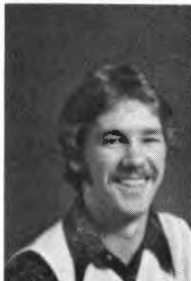

Dutka,
Derek



Macalister,
Allison



Beaton,
Dean



Espe,
Larry



Macklin,
Linda

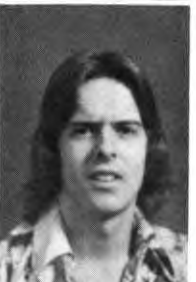

Bellerive,
Jack



Fast,
Brian



Morris,
Doug



Boos,
Brian



Golany,
Thomas



O'Reilly,
Gerald



Plante,
Dale



Zmean,
Gwen

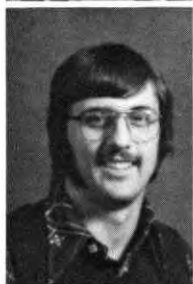

Ravelli,
Ross

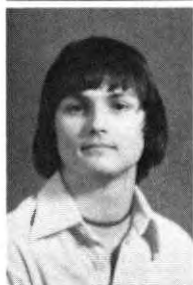

Szmata,
Ken

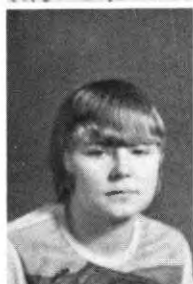

Teigi,
Jacki



Therrier,
Lance



Wolf,
Elaine

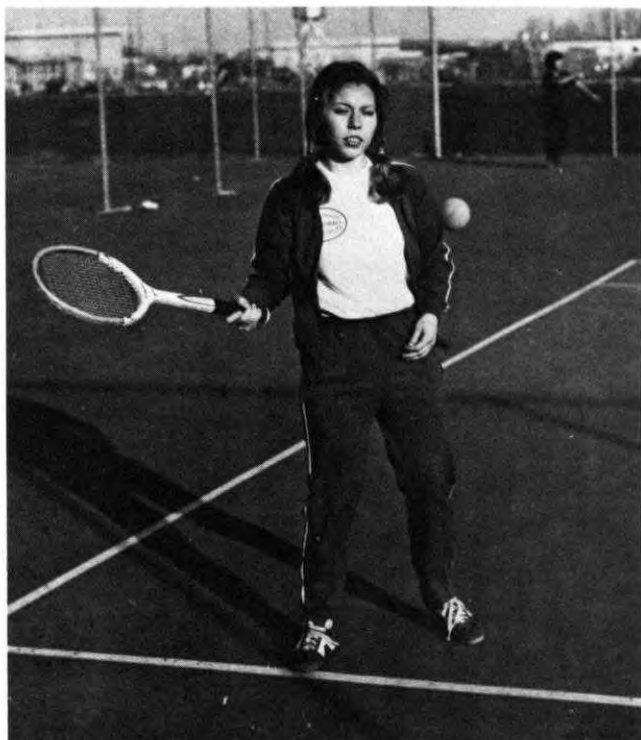

Science

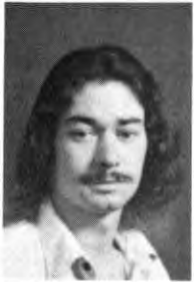

Blaskovits,
Rock



Bryan,
Debbie



Carregher,
Lee



Chan,
Bon



Chan,
Grace



Finlay,
Charlene



Hellum,
Danny



Heikel,
Diane



Hill,
Lance



Hook,
Stan



Johnson,
Cathy



Marple,
Murray

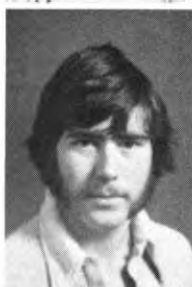

McDonald,
Rod

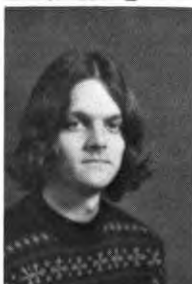

Mierzewski,
Ed

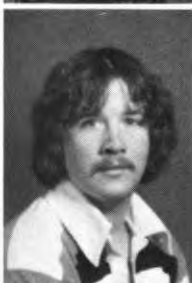

Nelson,
Wayne

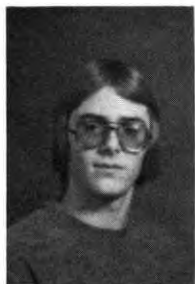

Nyffeler,
Murray



Shellard,
Russel



Taylor,
Karen



Obniawka,
Shirley



Shelly,
Albin



Tseng,
Jimmy



Perry,
Beth



Stangowitz,
Diane



Yeung,
Richard



Quinn,
Trudy



Stredulinsky,
Nora



Savage,
John



Stredulinsky,
Robert



Sawchuk,
Phyllis



Sych,
Lorrie



Performing Arts



Jones,
Judy



Pardell,
Joan



Gilmore,
Doug



Pierson,
Joyce



Menzie,
Erin

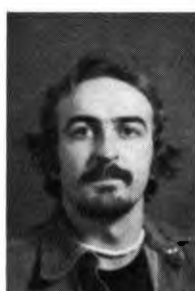

Ross,
Greg



Withers,
Lynell

Arts



Aylward,
Brian



Babiuk,
Rod

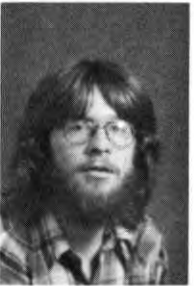

Becker,
Ian

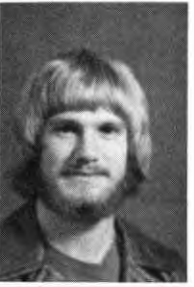

Bowes,
Rick

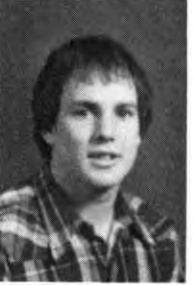

Borle,
Phil



Campbell,
Patrick



Chow,
Carol



Cunningham,
Sheila



Durnin,
Marg



Eckstrom,
Carla



Farquharson,
Andy

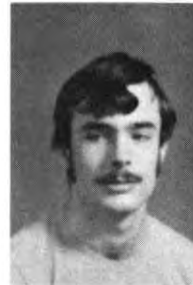

Godel,
Rob



Gorman,
Daniel



Guerette,
Therese



Keeping,
Shelley



Kiddine,
Bridget

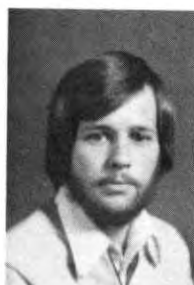

Paul,
Bill



Suek,
Ardis



Konrad,
Terry



Ripkins,
Roy

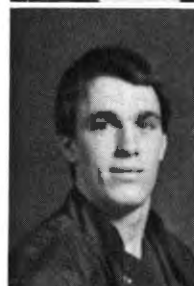

Tordoff,
Doug



Kuhlmann,
Diana



Schmidt,
Kelly



Wong,
Joe



Kuhlmann,
Marcia



Slater,
Mary Ann



Zezula,
Abe



Lowe,
Allan



Solar,
Kim



Martineau,
Gilbert



Stapley,
Annette

Engineering

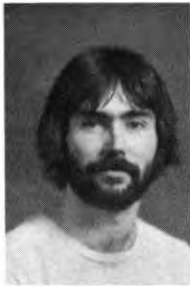

Colgan,
Larry

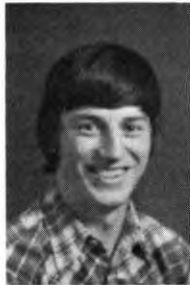

Fagnan,
Denis



Fredrichsen,
Ralph



Good,
Mark



Ladoucer,
Ken



Merkowsky,
Mark



Merlo,
Pete



Vance,
Brian



Vavrek,
Lawrence



Wong,
Darwin

Business Administration and Commerce



Anderson,
Paul



Gentles,
John



Hansen,
Chris



Bergeron,
Antonine



Gill,
Sukhchain



Hegge,
John



Crowell,
Brian

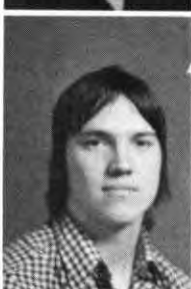

Greenshields,
Glen



Heib,
Jim



Ellingboe,
Gloria



Greenshields,
Rob



Hills,
Philip



Ens,
Robert



Gustafson,
Pat

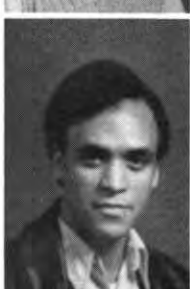

Johnson,
Grant

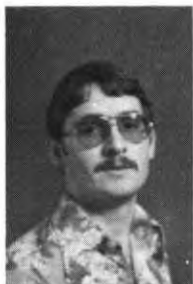

Keddie,
Richard

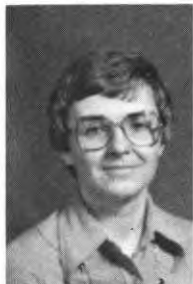

Krupka,
Eugenia

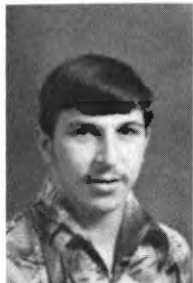

Kurlovich,
Tom



Lazorko,
Dennis



Low,
Amanda



Mark,
Victor



Martin,
Neil



Nelson,
Carol



Patzelt,
Robert



Poon,
Peter



Prefontaine,
Gilles



Robideau,
Cynthia



Siluch,
Richard



Shum,
Regina



St. Jean,
Daniel



Sprecher,
Marcelle



Sterling,
Nan



Sutley,
Linda



Vavrek,
Vince



Weiss,
Adolf



Wright,
Bev



Woo,
Man Kit



Wong,
Mary



Wong,
Peggy





Askill,
Kathy



Blimke,
Maxine



Fleetwood,
Ann



Bablitz,
Ann



Charette,
Germaine



Galatuik,
Cheryl



Bacon,
Dorinda



Choi,
Sintra



Guerin,
Jeannine



Bell,
Jane



Denis,
Mary



Heck,
Rhonda



Berry,
Jeanette



Dixon,
Rose Marie



Heft,
Eloise



Bilawchuk,
Debbie



Ens,
Pauline



Jemnolt,
Elfrieda



Kaytor,
Louise



Olson,
Janice



Smith,
Cathy



Keown,
Janice



Pierson,
Ellen



Stevens,
Richie



Langhill,
Jenny



Quinn,
Sharron



Sydorko,
Sharon



Lehnert,
Rita



Rieger,
Barb



Ternoway,
Joanne



Mann,
Newella



Satre,
Cindy



Thibault,
Lise



Nysted,
Marilyn



Shumart,
Erin



Weeks,
Arlene



Wiebe, Doris



Williams, Darlene



Yung, Ida



Zausa, Vicky

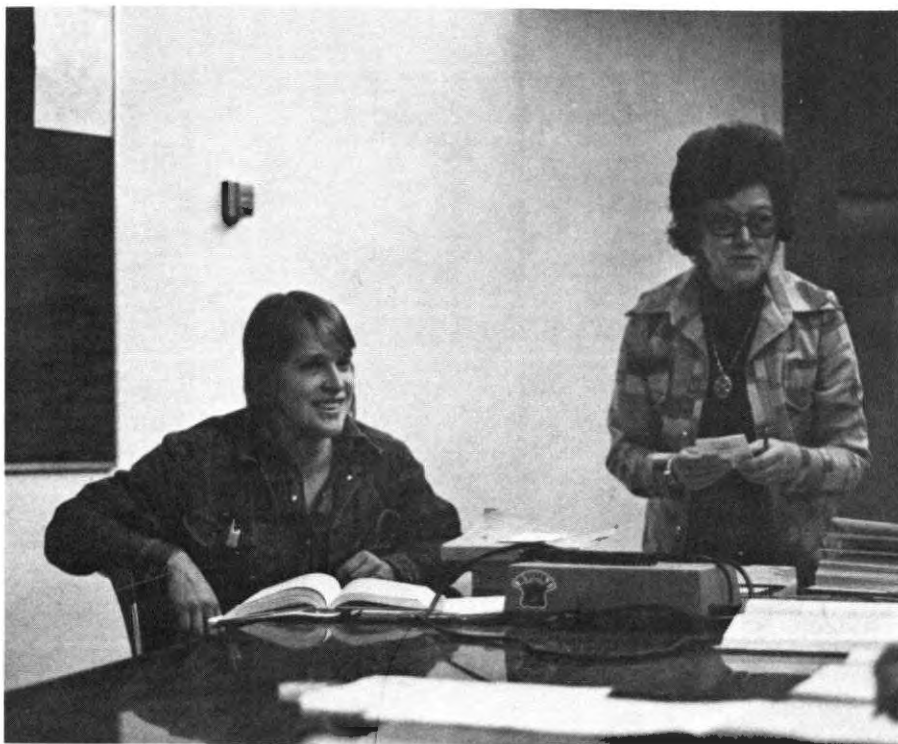

Continuing Education



Arsenault,
Laverne



Biegel,
Monique



Chiu,
Steven



Birch,
Debbie



Card,
Debra

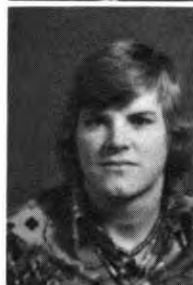

Compton,
Bruce



Bloomer,
Wade



Chan,
Ada



Curry,
Helen



Boehm
Gaby



Cheung,
Kitty

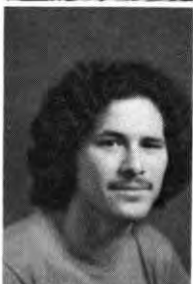

Cuthbert,
Barry



Brazeau,
Tony



Choi,
Bruce



Dick,
Alfred



Dohey,
Rick



Drysdale,
Mary



Guest,
Marie

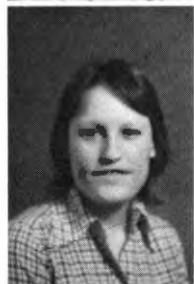

Gunville,
Karen



Harlos,
Rhonda



Hennig,
Kaye



Hennig,
Lutz



Himer,
Mary



Horseman,
Linda



Jacobsen,
Debbie



Johnson,
Joanne

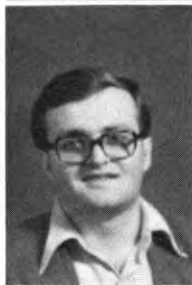

Klimach,
Ron



Lam,
Raymond



Lawrence,
Joan



LeBlanc,
Maurice



Leung,
Theresa

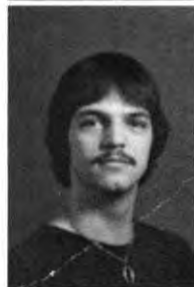

Lowe,
Grant



Mazurek,
Karen



McDonald,
Frieda



Partsch,
Hedwig



St. Germaine
Lee



McDonald,
Lyle



Purvis,
Terry



Straza,
Lynn



Neddo,
Kim



Ranestad,
Mary



Stubbs,
Darrel



Olito,
Mary



Sand,
Cindy



Sutherland,
Doug

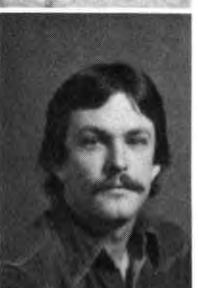

Olver,
Dave



Sedore,
Sally



Sylvester,
Phil

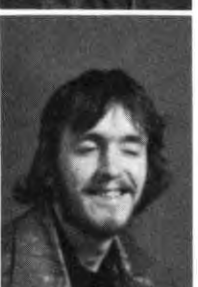

O'Reilly,
Michael



Sitek,
George



Traver,
Janice



Tse,
Lillian



White,
Dave



Tse,
William



Wohlgemuth,
Mary Ann



Wafler,
Mary-Jane



Wolf,
Karen



Wallan,
Kim



Woodcock,
Heather



Watson,
Ivy



Wayne,
Blanche



Early Childhood Education



Brolly,
Barbara



Frazier,
Nikki



Schultz,
Cathy



Dickman,
Luella



Gathercoly,
Vera



Thibault,
Lori



Dillman,
Lorraine



Lyszkiewicz,
Florence



Vickers,
Terry



Dunlop,
Ruth



Madsen,
Chris



West,
Paula



Fast,
Esther



Pettersen,
Susan

The College...

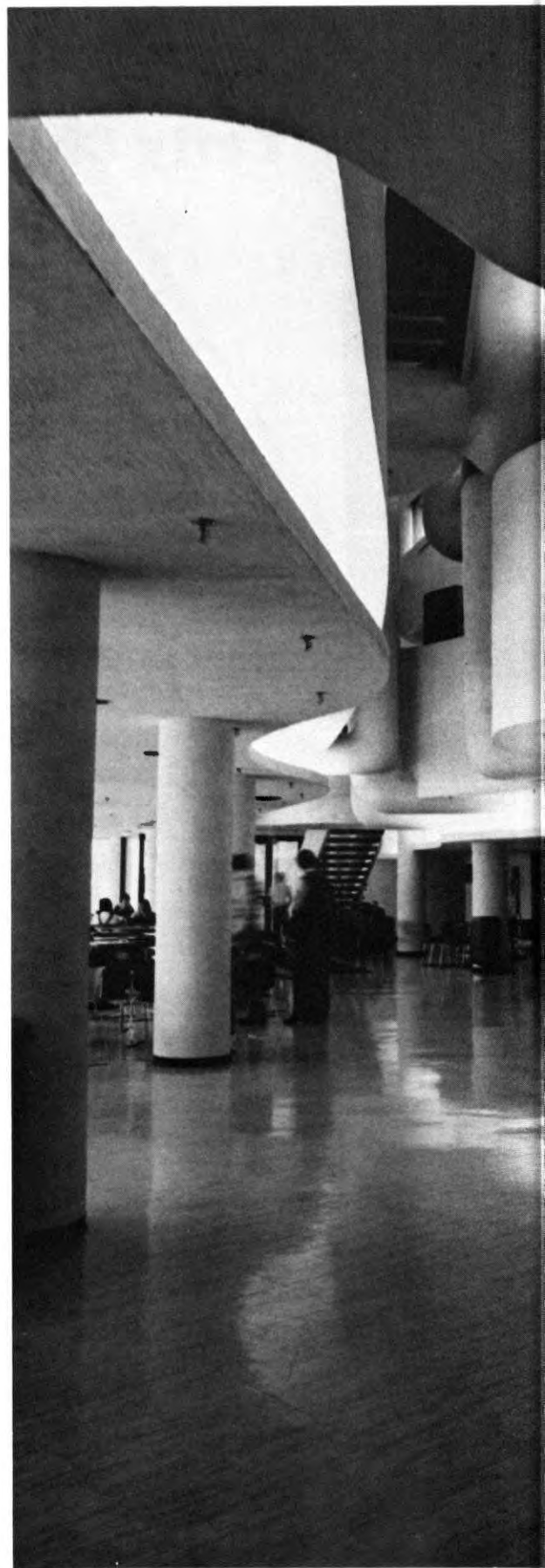

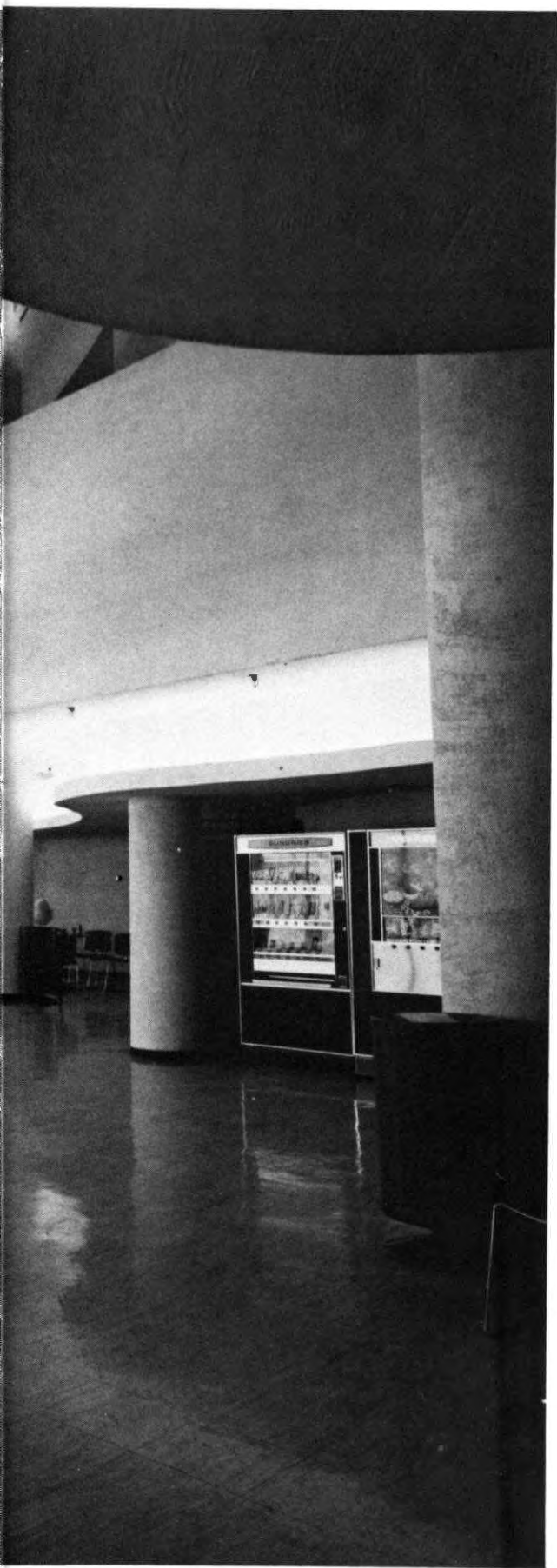

**Photography
by
John Lee**

And Those Inside

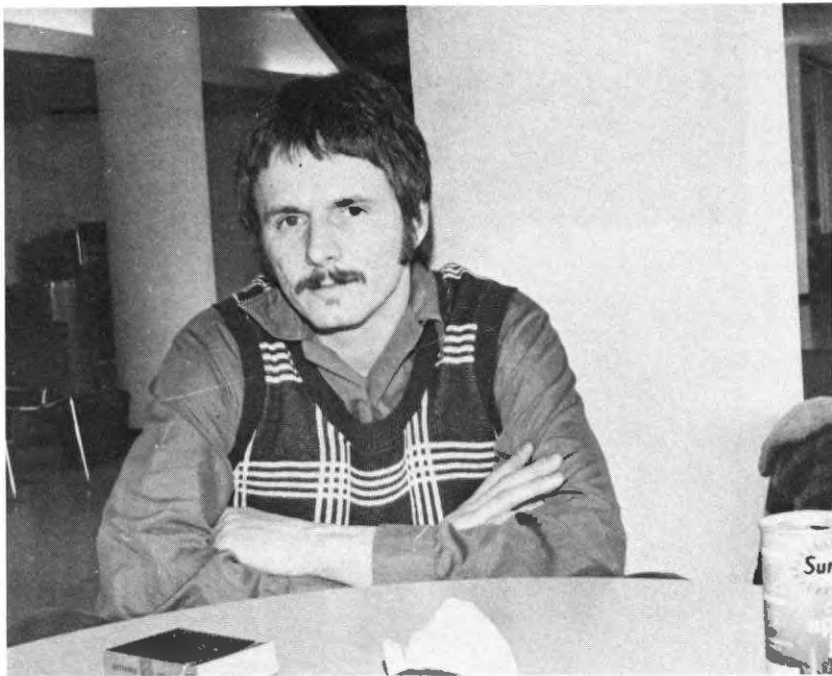
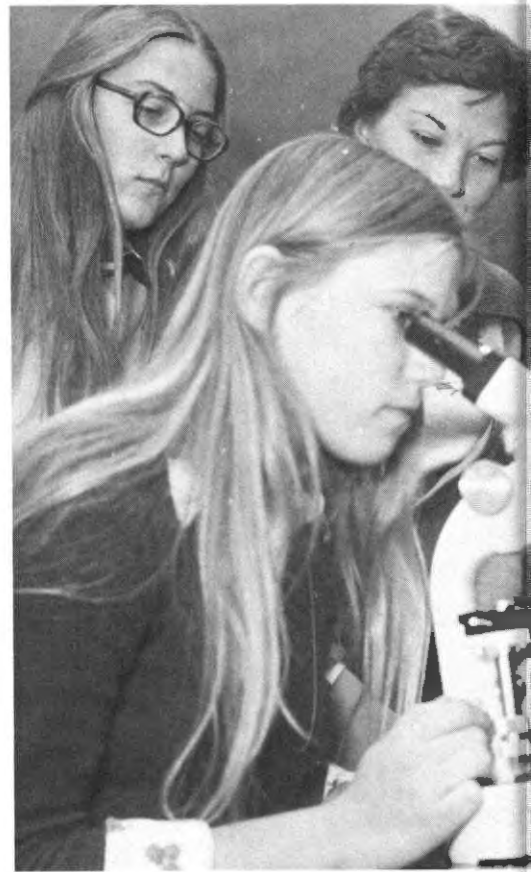
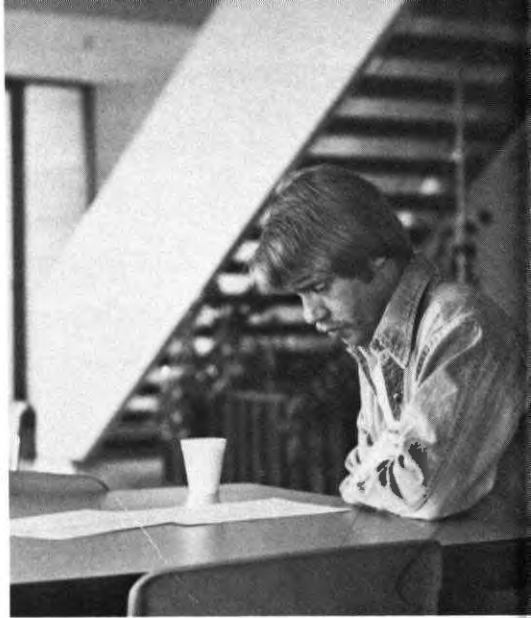
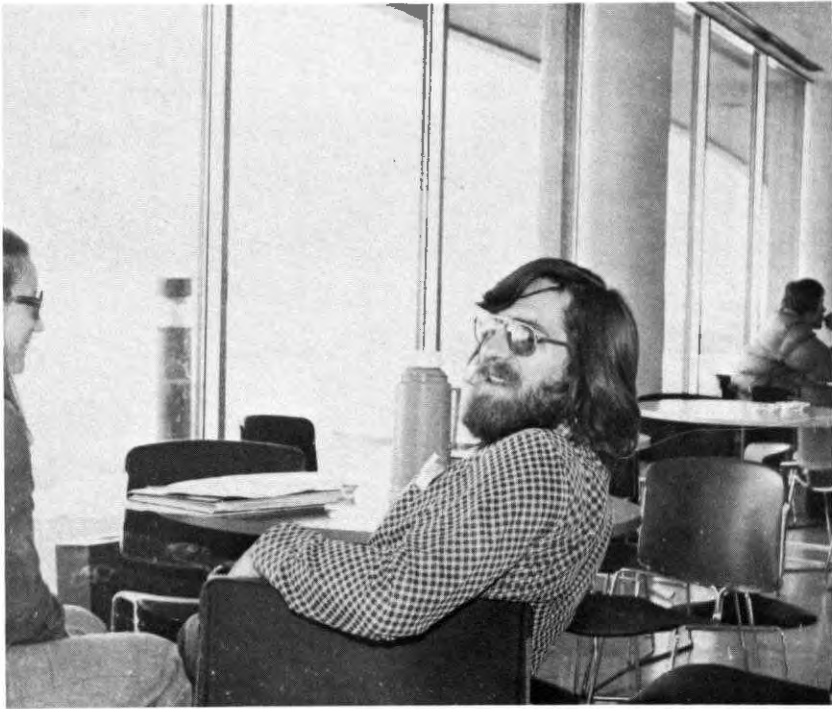

Relax

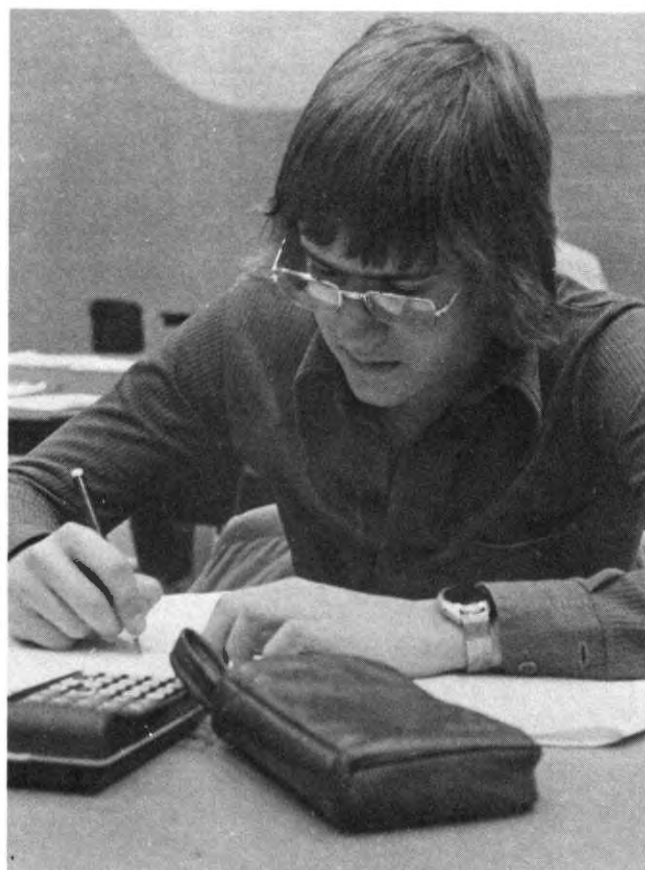

And Working



ing

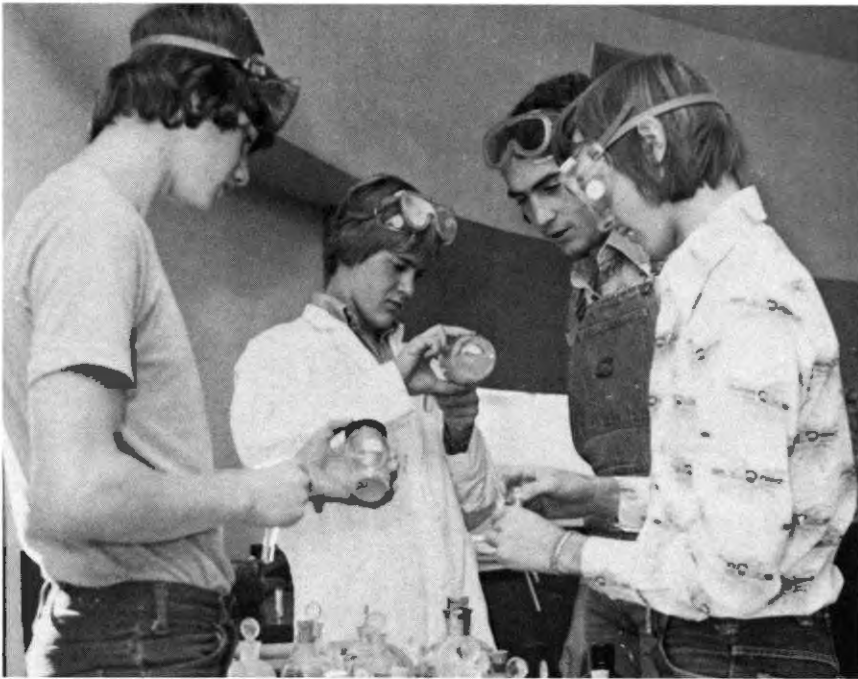

The Curious

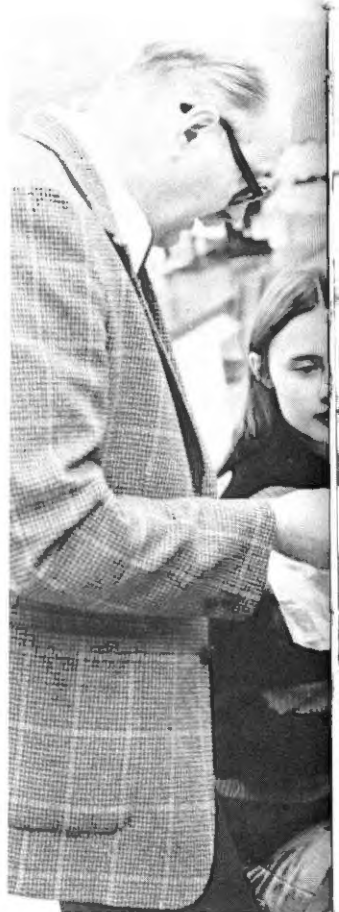



And the Thoughtful



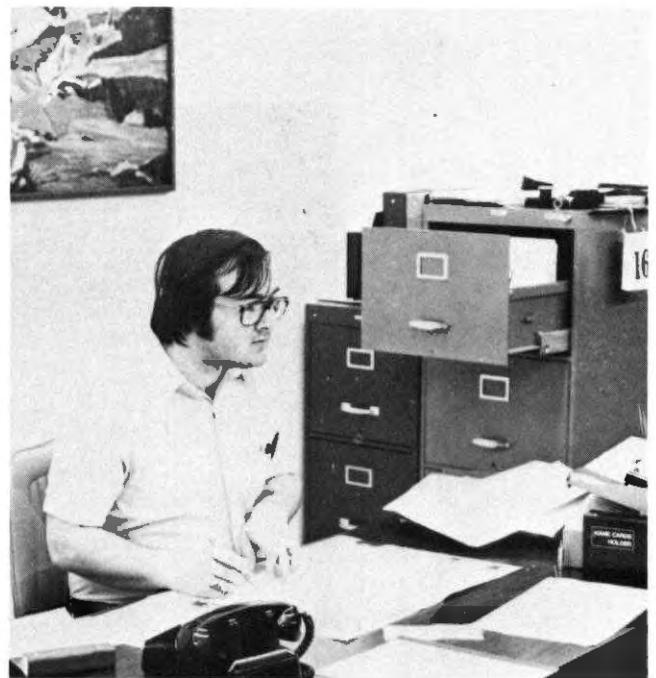

Politics...

And Tony??



Sports Teams
and
Activities

M e n s



FRONT ROW, Left: Glen Greenshields, Mario Pare, Larry Colgan, Tony Bazeau, Robert Stredulinski, Larry Jacobs (Coach). BACK ROW: Derek Dutka, Fred Heathcote, Ken Szmata, Gerald O'Reilly, Ray Arlidge.

and

B a s k e t b a l l

W o m e n s



FRONT ROW, Left: Edna Watson (Manager), Sandy Matychy, Lynn Straza, Lynn Caldwell, Janet Bosscha, Nancy Spencer, Cathy DeGit, Gordon Dunkley (Coach). BACK ROW: Terry Lee Westmoreland, Karen Crauss, Joan Lawrence, Bernice Spicer, Karen Abbott-Brown, Terry Putio.

M e n s



FRONT ROW, Left: Pat Kane (Man.), Ken Spence, Grant Lowe, Frank Newbower, Brian Boos, Tom Golany, Abe Zezula, Leigh Goldie (Coach). BACK ROW: Jim Goldsack, Brian Hunt, Dale Plant, John Savage, Ross Ravelli.

and

V o l l e y b a l l

W o m e n s



FRONT ROW, Left: Debbie Carter, Crystal Lawrence. BACK ROW: Shirley Obniawka, Kathleen Hieb, Christine Wright, (Coach) Jackie Teige, Barb Wright. MISSING: Terry O'Neil.

M e n s



FRONT ROW, Left: Jim White, Lorrie Sych, Lance Hill, Doug Sutherland.

and

C u r l i n g

W o m e n s



FRONT ROW, Left: Linda Sutley, Shelley Keeping, Bridget Kiddine, Debbie Bryan.

M i x e d



C u r l i n g

FRONT ROW, Left: Colleen Harrison, Brent Watson, Vivian Perran.

H o c k e y



T e a m

FRONT ROW, Left: Rick Bowes, Derek Dutka, Jim Hieb, Brian Boos, Phil Borle, Aron Martens, Bob La Brier. BACK ROW: Brian Fast, Kelly Rainsforth, Bill Dolan, Tom Golany, Bill Paul, Wade Bloomer, Dennis Fagnan.

M e n s



G o l f

FRONT ROW, Left: Dr. Bob Waldenberger, Robert La Brier, Brian Crowell, Tim Blanchard, Shawn Impey.

B a d m i n t o n

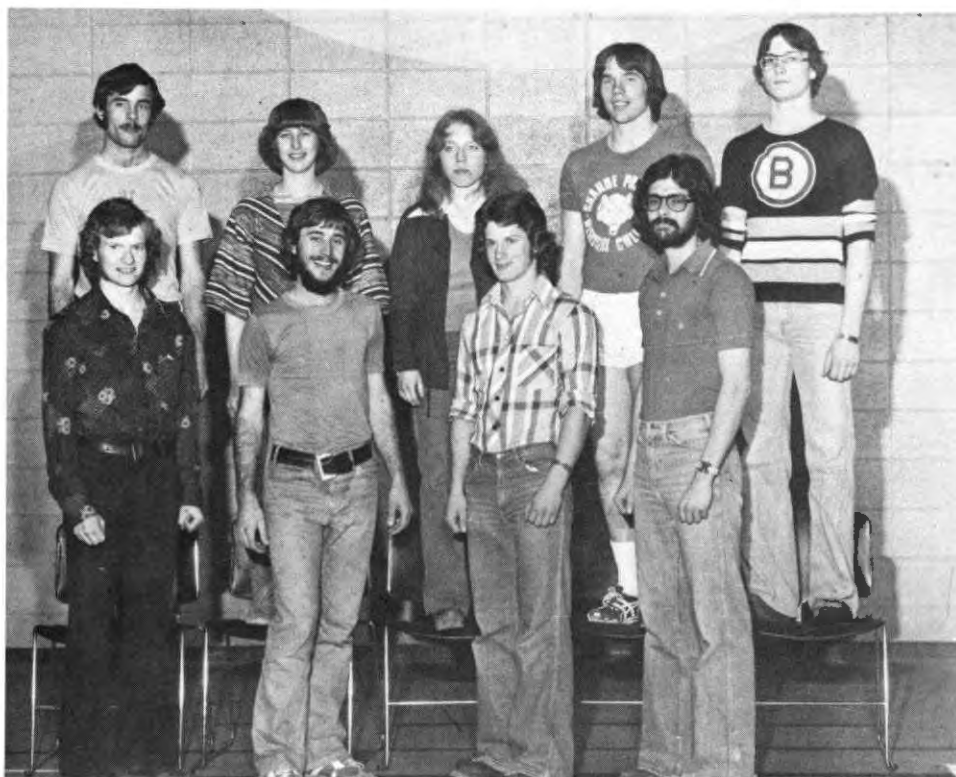

T e a m

FRONT ROW, Left: Gerald Cooke, Paul Godel, Paul Anderson, Doug Morris. BACK ROW: Rob Godel, Cathy Lawrence, Debbie Carter, Ken Spence, Tim Heath. MISSING: Kim Solar, Victor Mark, Lorna Johnston, Cindy Sand, Pete Vogan (Coach).

B o w l i n g



T e a m

LEFT: Rob Stredulinsky, Candace Hatch, Dallas Wood, Dorinda Bacon, John Hegge.

W o m e n s



B o w l i n g

FRONT ROW, Left: Gloria Rosenau, Heidi Kaut, Bev Wright, Debbie Kimbal, Jeanette Harmson.



Ski Team

[Cross-Country]

LEFT: Murray Marple, Debra Fox, Gloria Rosenau, Heidi Kaut, Carla Eckstrom, Eric Chislett, Palü. MISSING: Elaine Wolf.



C a n o e T e a m

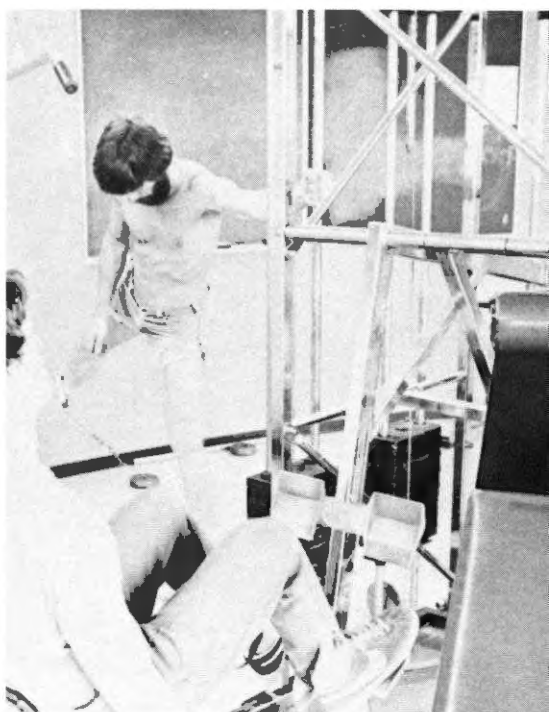
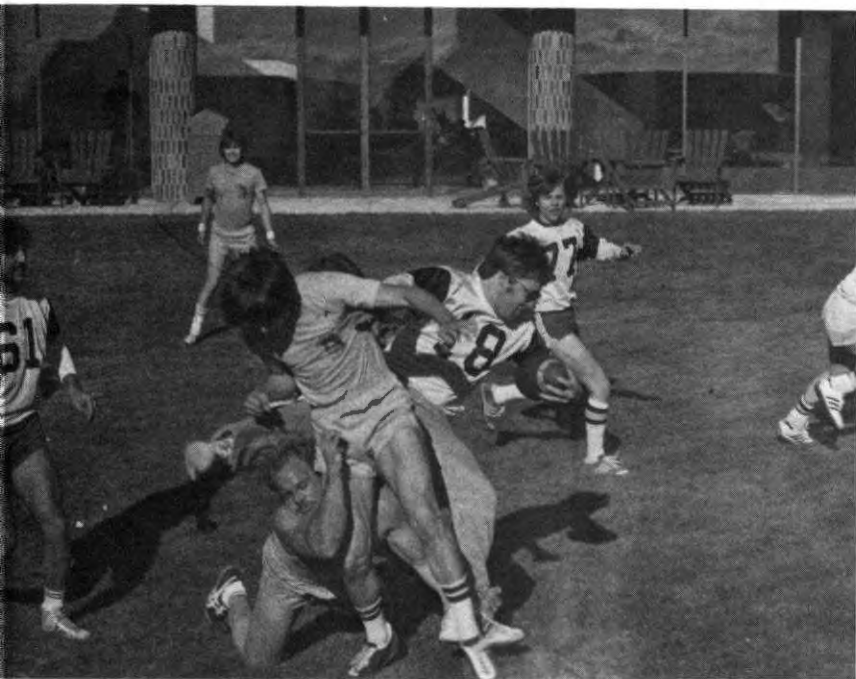
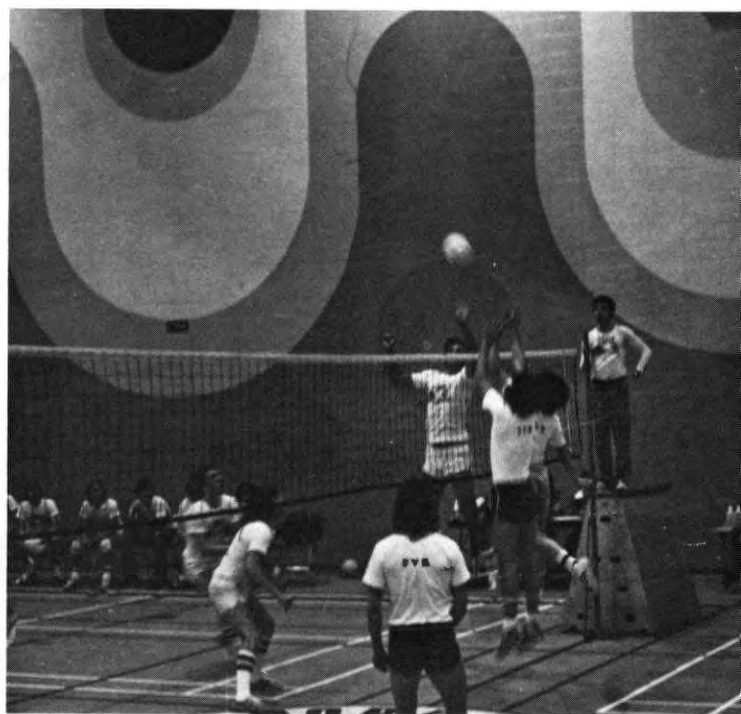

Yip! Yip!

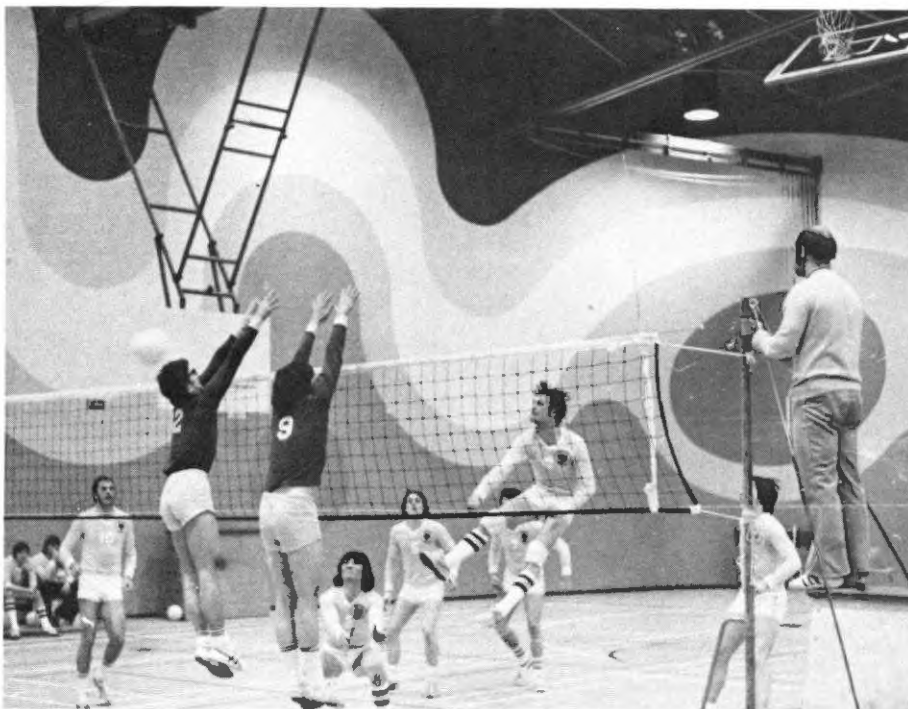

Yip!
Goosh!!



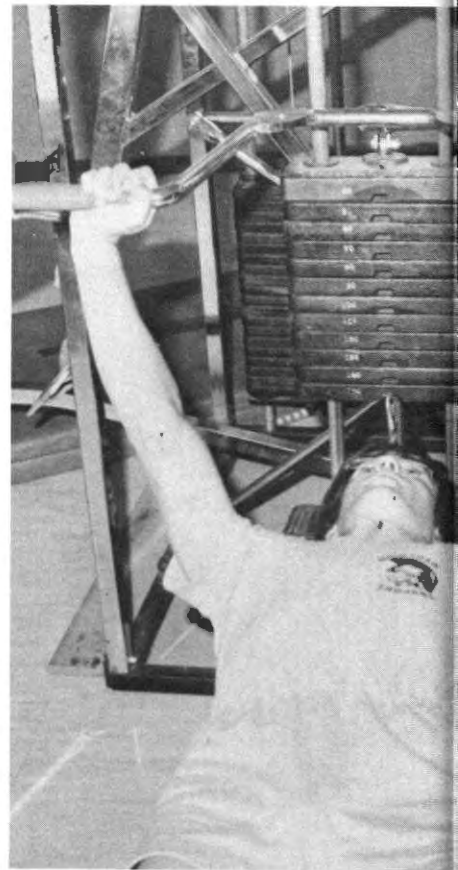
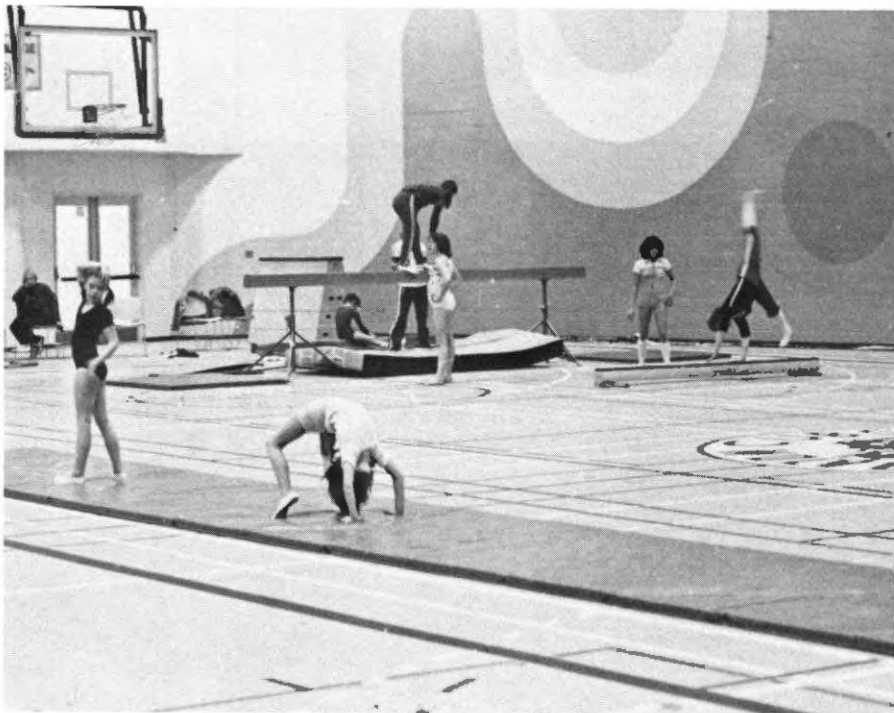
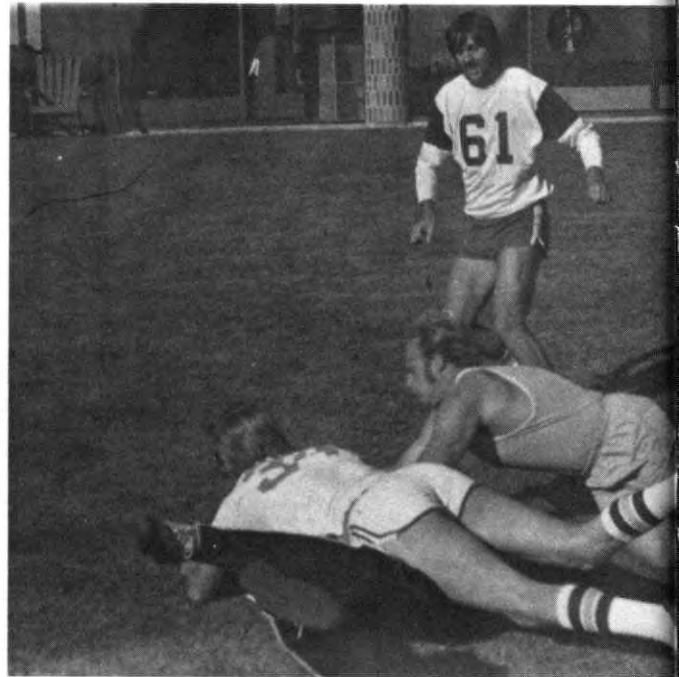

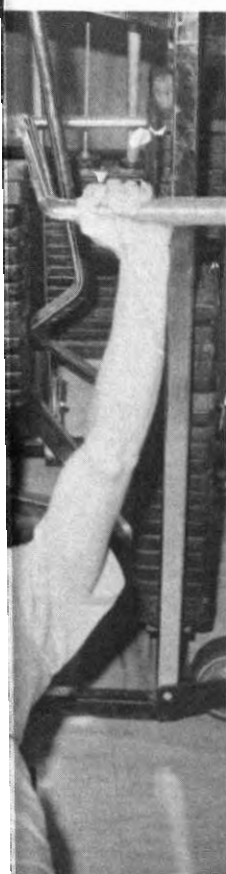
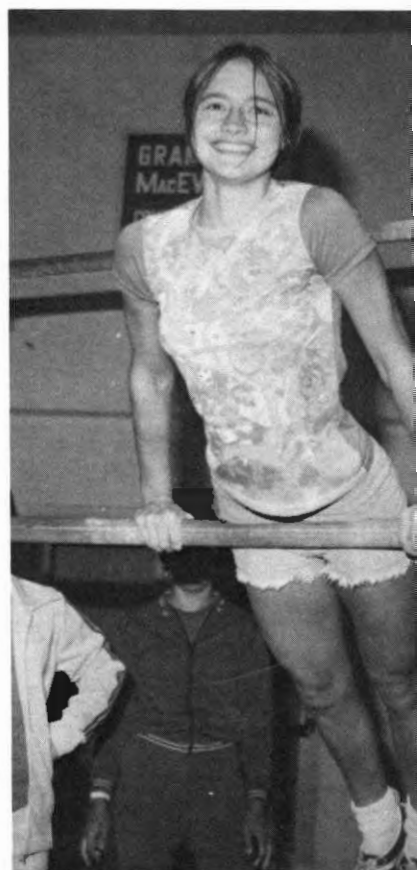

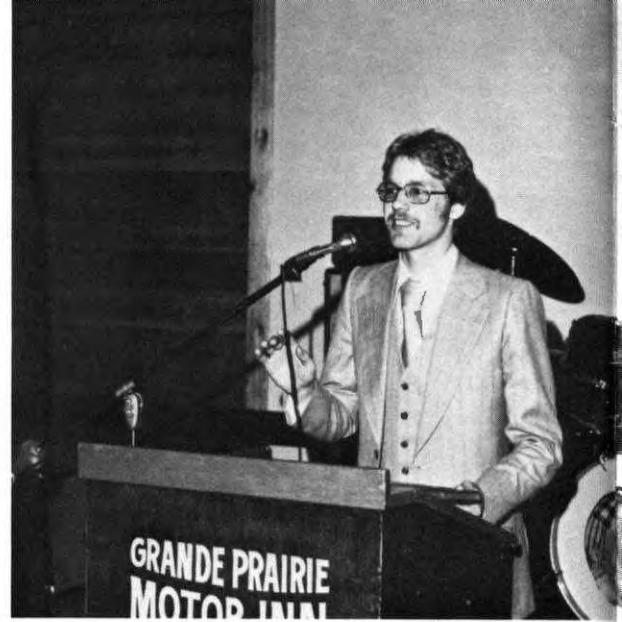

Festival of Gold





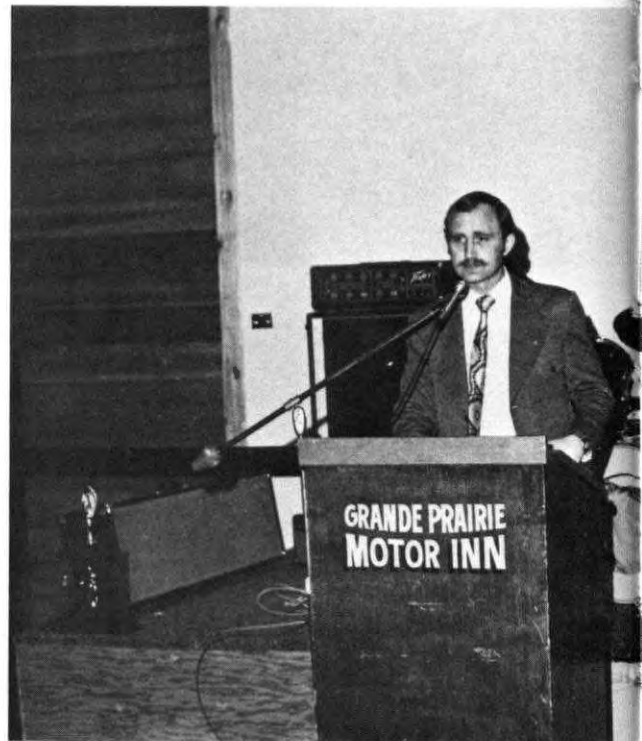

**Shall We
Dance?**
(Or Drink?)

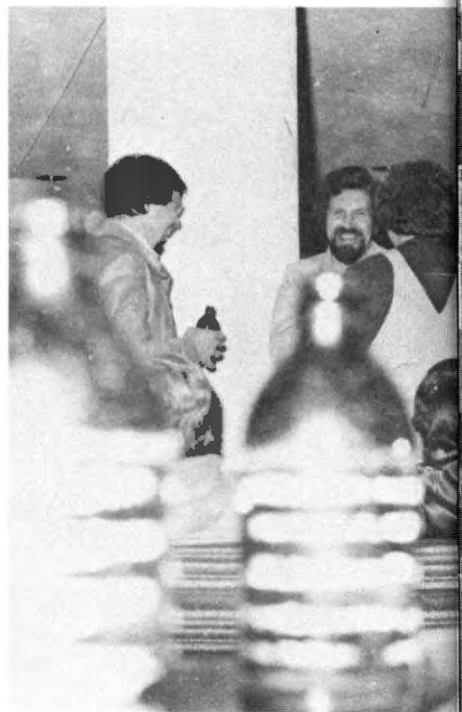
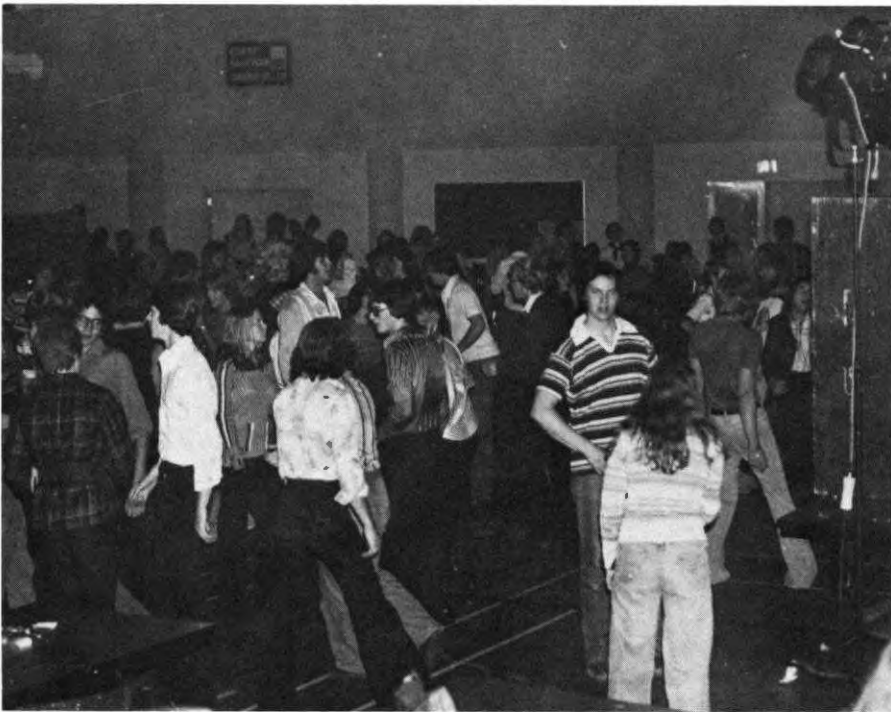
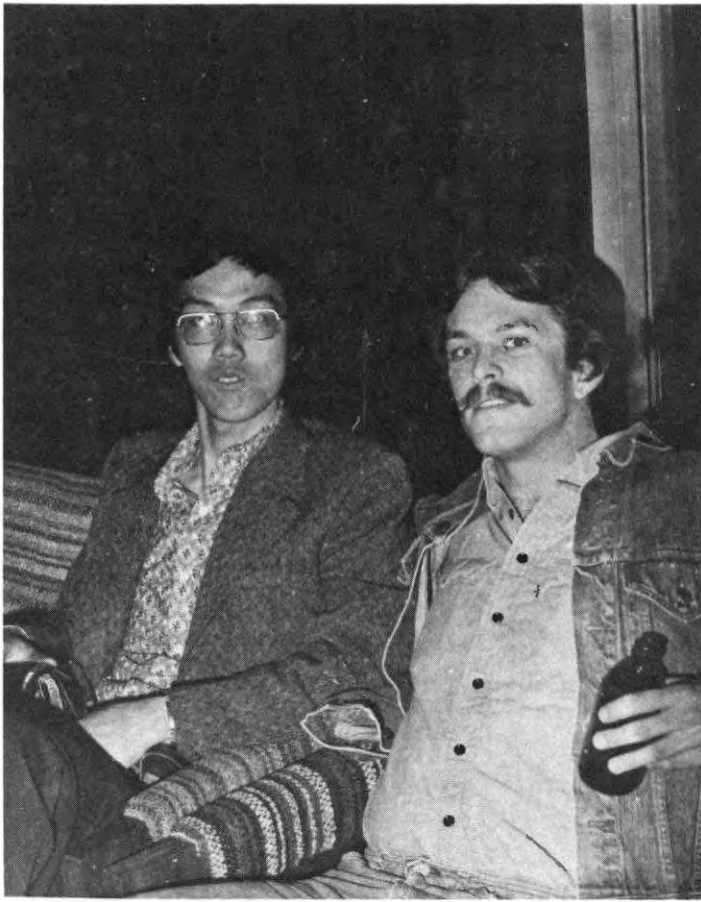



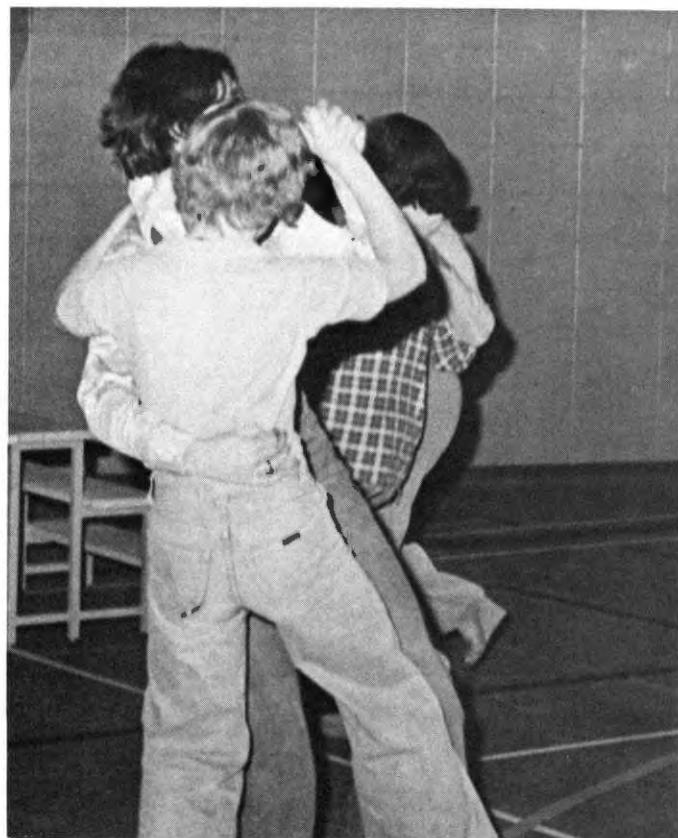
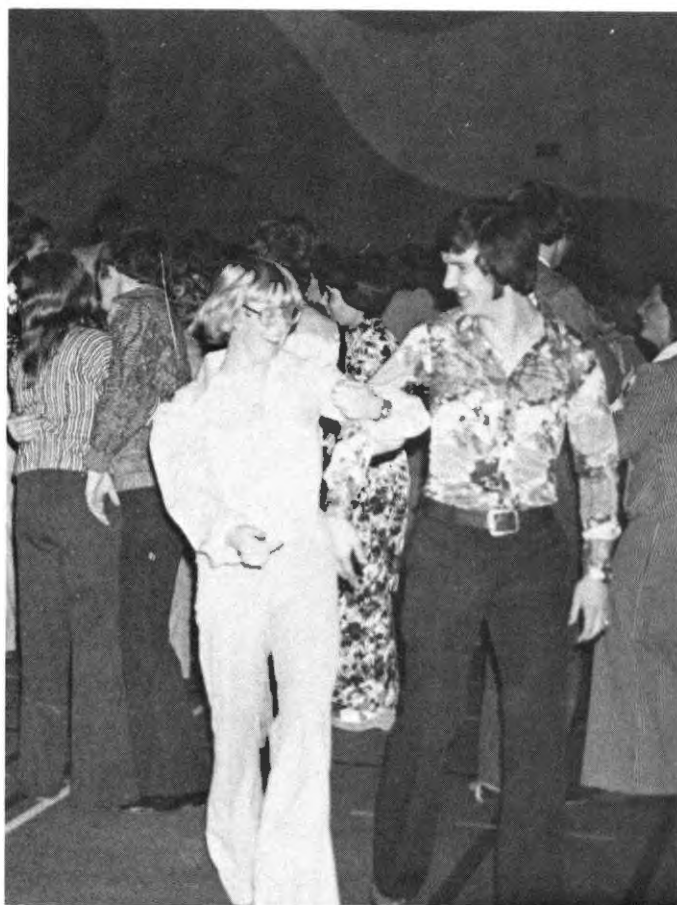



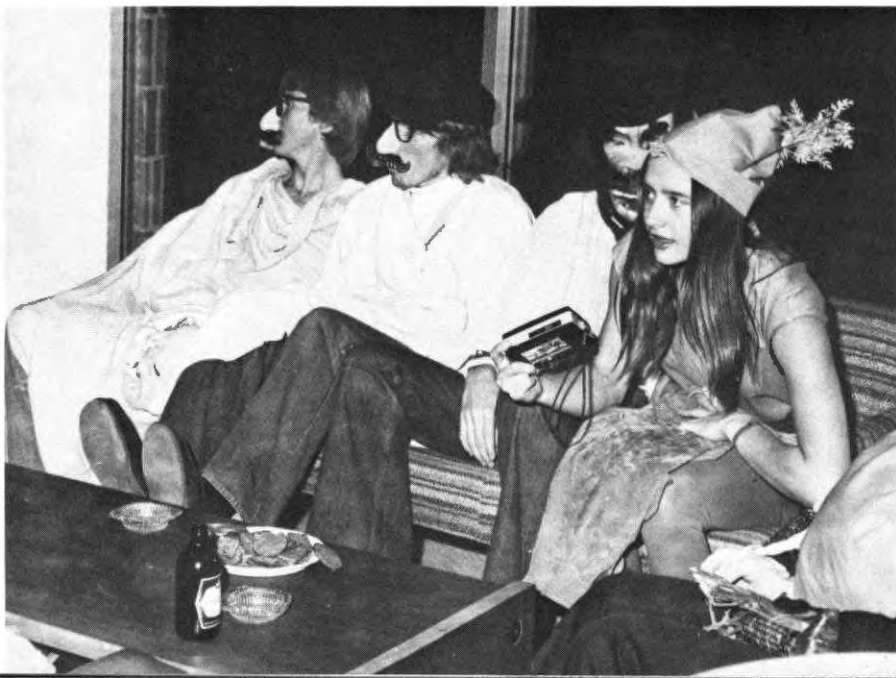
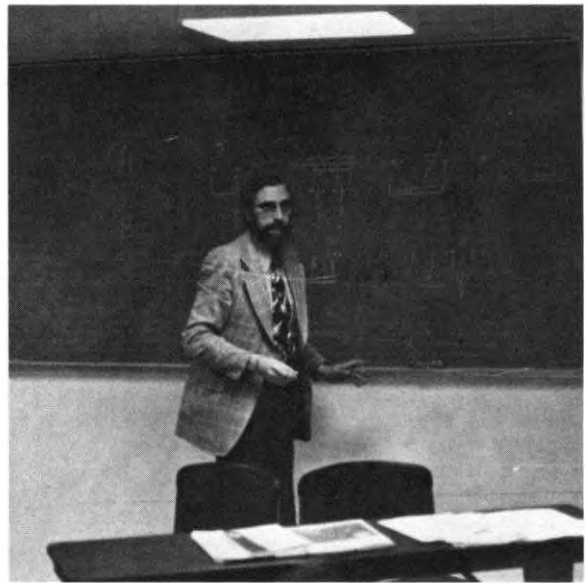
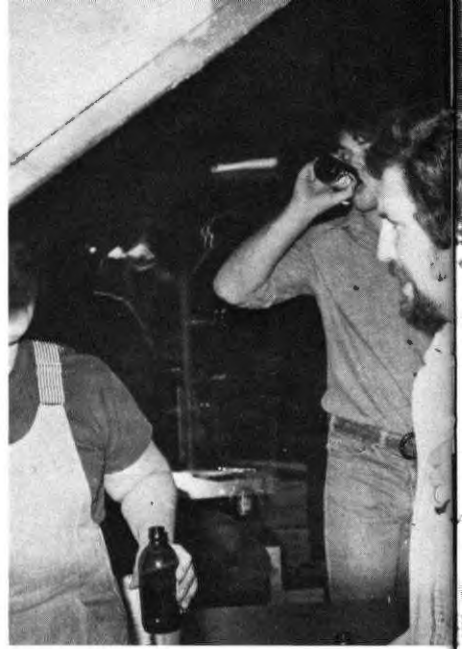
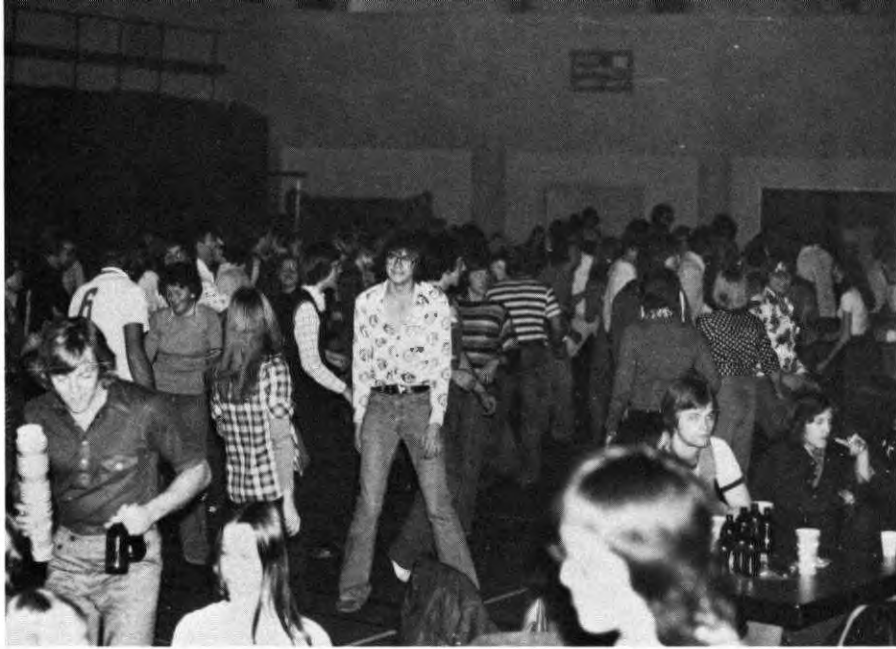

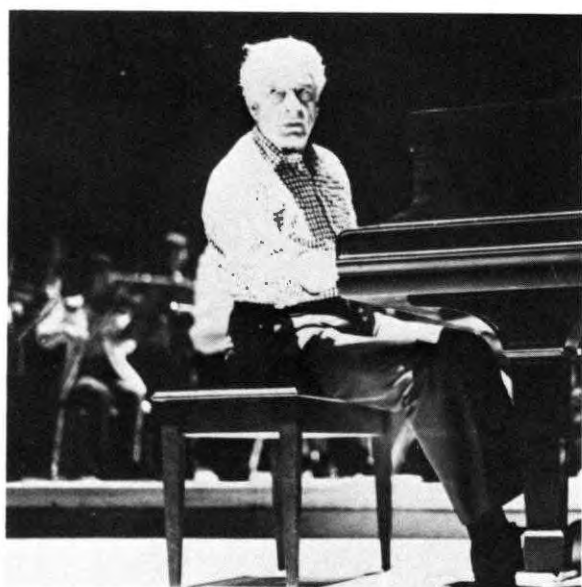

Student's Council



FRONT ROW, Left: Chris Hansen, Tom Golany, Dave Olver, Derek Dutka, Bridget Kiddine. BACK ROW: Rick Sulich, Barb Peterson, Richie Stevens, Janice Barabash, George Sitek, Fred Heathcote.

The Council Executive at year end was:

Derek Dutka - President
Bridget Kiddine - Vice President
Chris Hansen - Vice President, Finance
Tom Golany - Vice President, Athletics
Dan Gorman - Social Convenor
Karen Wolfe - Secretary
Sheila Cunningham - Public Relations

Student Newspaper TAPESTRY was Edited by Marg Durnin.

Candida



**The Fun and
Frustration of
101 Hours of Backgammon
by...
Tim, Dean, and Doug**







**Congratu
Secretar
Gra**

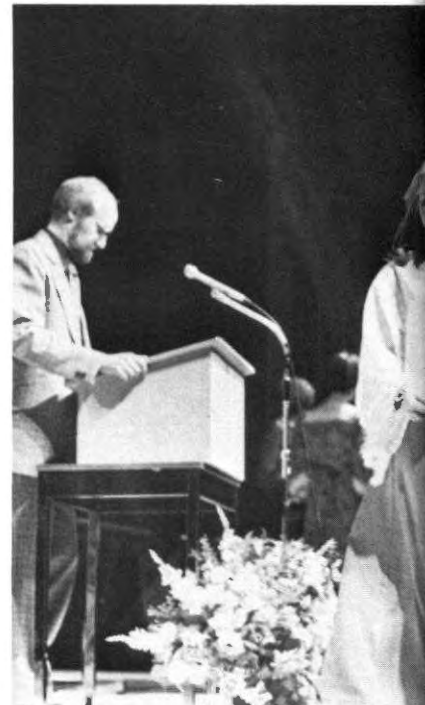

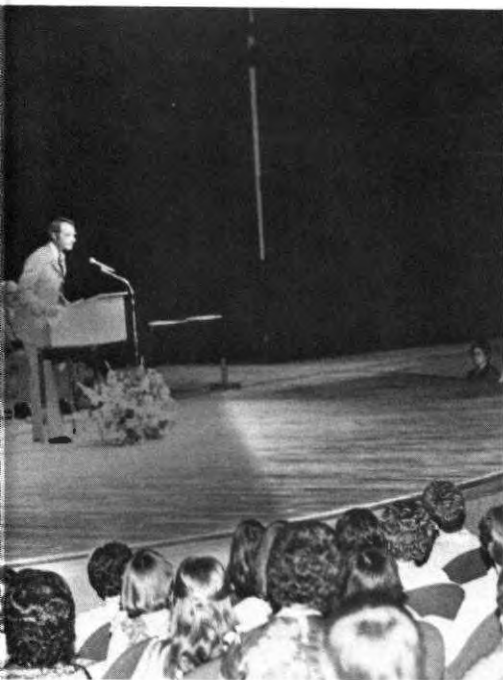

**lations
ial Science
ds!!**





Going Some Place Murdith??

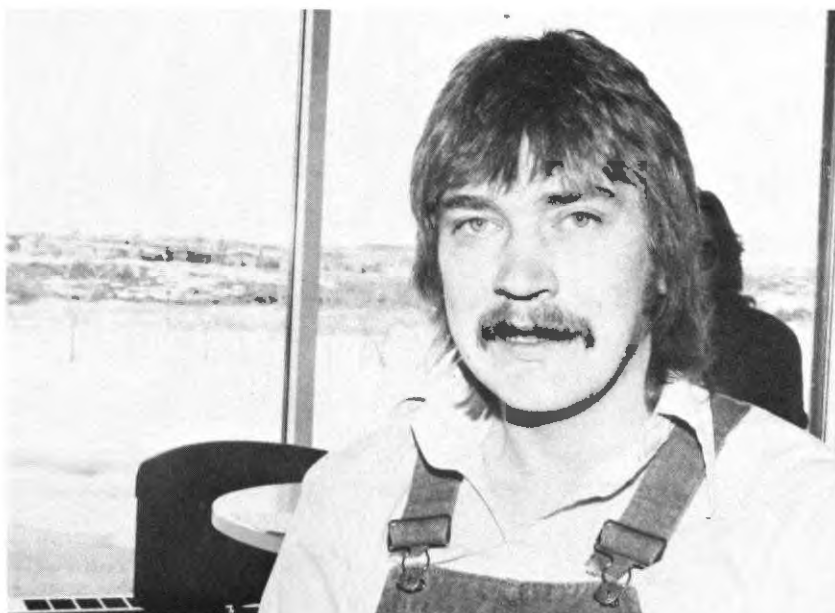

Blow it Out My What????!!

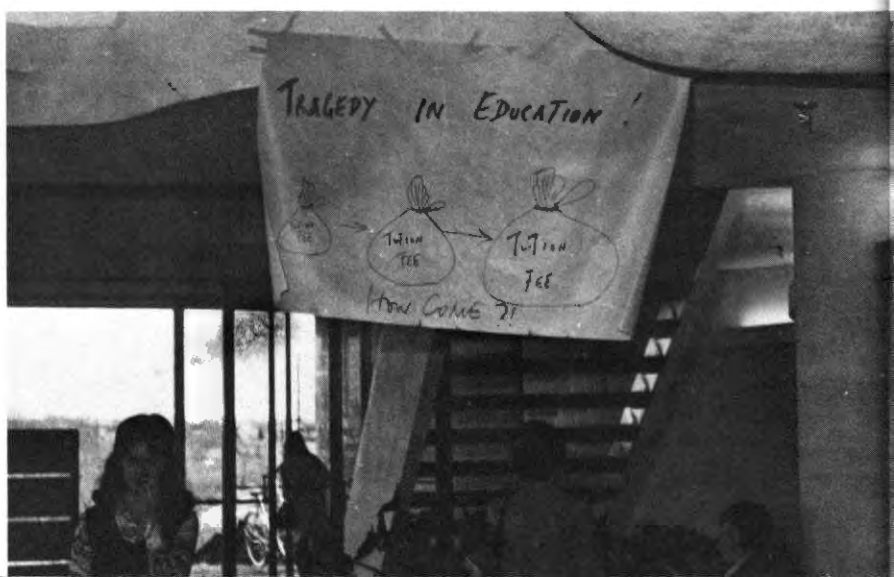



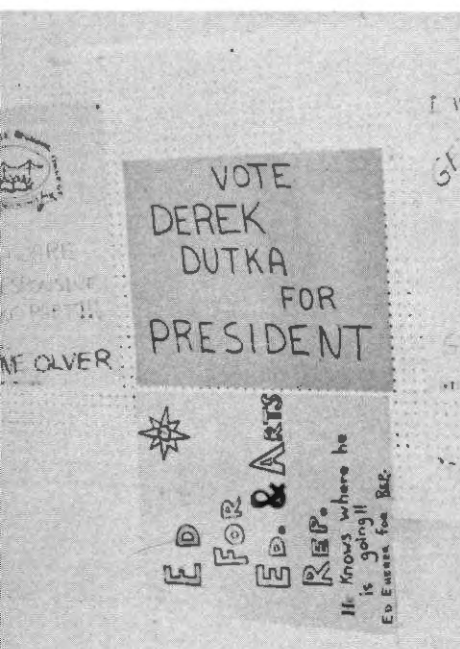



Closing

Ceremonies

Smiles and Chuckles

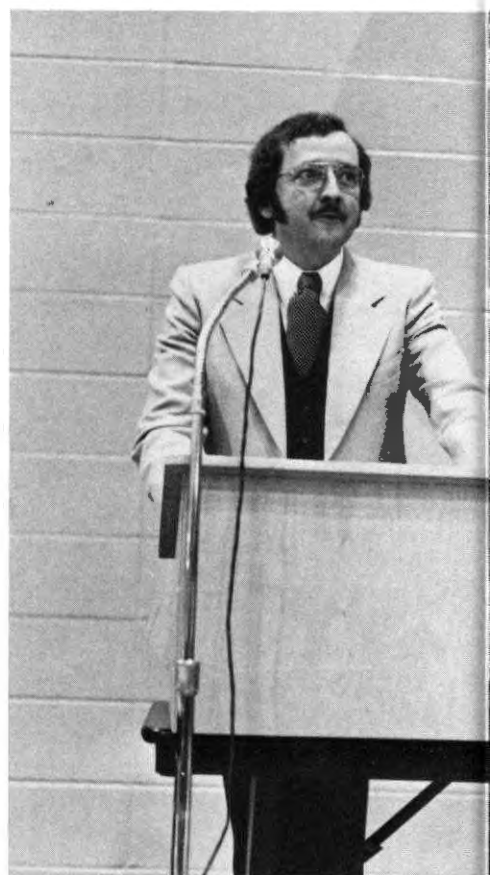



Congratulations

Murdith??

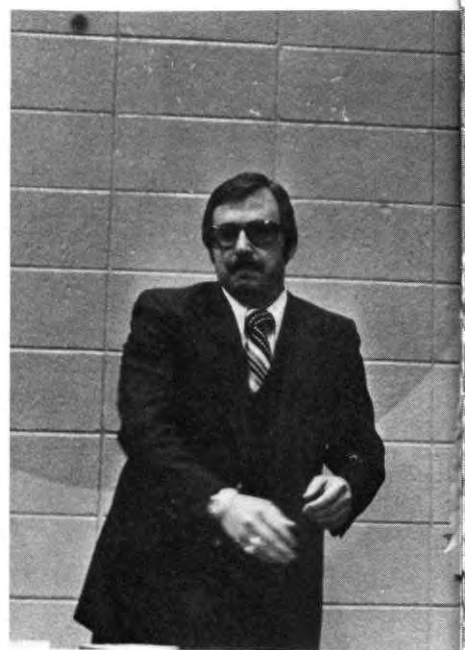

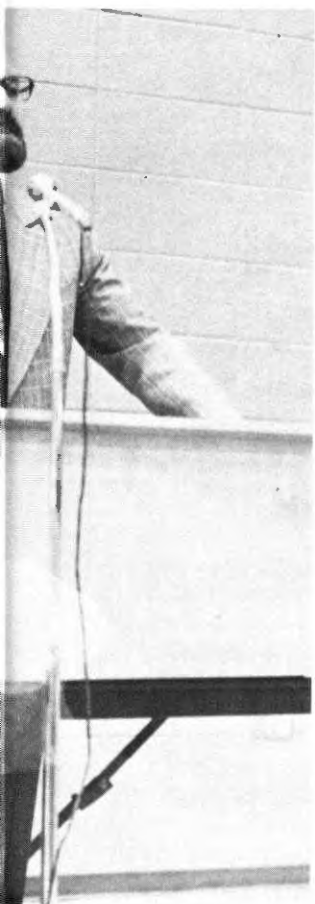

OUR PATRONS

Grande Prairie Optical
Fields Stores Ltd.
Lookin' Good
Skylark Shoes
All Peace Trophies and Sport Ltd.
A and W Drive-In
Bank of Montreal
Bank of Nova Scotia
Bighorn Realty (G.P.) Ltd.
Blackett-Galway Insurance Ltd.
Boston Pizza
Brown Brothers Clothiers Ltd.
Campbell Drugs G.P. Ltd.
Curry's Jewellers Ltd.
Dean Cycle and Motor Ltd.
Don's Mens Wear
The Earthloft
Grande Prairie and District
Savings and Credit Union
Grande Prairie Music
Harmony Music
Health Food Supplies
Holroyd Drugs Ltd.
Karen's Fashions
Lauzon Home Furnishings Ltd.
Neto Leathers and Shoes
Menzies Printers
Metro Refrigeration
Nelson Music Centre Ltd.
Northern Glass Ltd.
One-Hour Martinizing
Panda Camera (1973) Ltd.
Pandora's
Pennant Real Estate Ltd.
Prairie Computing Ltd.
Prairie Cycle and Sports
Prairie Villa Insurance Ltd.
Pussycat Business Systems
Dr. Harry Quinn
Red-Line Power Craft Ltd.
Roblyn's Travel Agency
The Royal Bank of Canada
Select Stationery
Sherwin Williams Co. of Canada
Sherwood Lanes Ltd.
Top Realty Ltd.
Townline Men's Wear
Trading Post (Old and New)
T-Shirt Factory
Unique Craft Galery
Village Jewellers Ltd.
Western Business Machines Ltd.

10111-100 Ave., Grande Prairie
Towne Centre Mall, Grand Prairie
Towne Centre Mall, Grande Prairie
Towne Centre Mall, Grande Prairie
10414-100 St., Grande Prairie
Clairmont Road, Grande Prairie
Richmond Ave. Branch, Grande Prairie
Grande Prairie, Alberta
9908- Richmond Ave., Grande Prairie
Towne Centre Mall, Grande Prairie
Centre Village, Grande Prairie
10030 Richmond Ave., Grande Prairie
Grande Prairie
Grande Prairie
9928-111 Ave., Grande Prairie
Downtown and Towne Centre Mall, Grande Prairie
Towne Centre Mall, Grande Prairie

9906 Richmond Ave., Grande Prairie
No. 9 Towne Centre Mall, Grande Prairie
9927 Richmond Ave., Grande Prairie
10017-100 Ave., Grande Prairie
Richmond Ave., Grande Prairie
10029A Richmond Ave., Grande Prairie
111 Ave. and 100 St., Grande Prairie
Prairie Mall, Grande Prairie
10134-100 Ave., Grande Prairie
11032-100 St., Grande Prairie
10109B-100 Ave., Grande Prairie
Shop-Wapiti Park, Stor-Downtown, Grande Prairie
Towne Centre Mall, Grande Prairie
9931A-100 Ave., Grande Prairie
9924 Richmond Ave., Grande Prairie
Grande Prairie
202 Data Block, Grande Prairie
10106-100 Ave., Grande Prairie
No. 27 Prairie Mall, Grande Prairie
10119-100 Ave., Grande Prairie
Grande Prairie
Yamaha Dealer, Grande Prairie
9929 Richmond Ave., Grande Prairie
Richmond Ave., Grande Prairie
10134-100 Ave., Grande Prairie
Richmond Ave., Grande Prairie
11005-100 St., Grande Prairie
10109-100 Ave., Grande Prairie
Richmond Ave. and The Prairie Mall, Grande Prairie
10128-100 Ave., Grande Prairie
Prairie Mall, Grande Prairie
10108A-100 Ave., Grande Prairie
Towne Centre Mall, Grande Prairie
Towne Centre Mall, Grande Prairie



Editor's Message

Jane Van Polen

Creating this yearbook has been a learning experience just as everything in College is, from concourse coffeekbreaks to classroom instruction. When I began the yearbook I was unaware of the amount of time, energy and thought required to make it become reality. It is a project I would not choose to undertake again, although I am thankful for having had this one opportunity. The final product is one that has taken many hours of hard work and I hope it meets your expectations.

I wish joy, contentment, and love for each of you that I knew well and for those of you I never met. I pray that each of you can handle your future problems and obstacles with self-assurance, as well as an open mind, and thereby achieve your private dreams.

I would like to thank the following people for their help on the yearbook:

Marg Durnin (Advertising)
Russel Snoble (Layout)
John Campbell (Photography)
Richard Keddie (Layout)
Deanna Drozda (Layout)
Tony Lesperance (Developing)
Tom Golany (Advertising)
Denis Fagnan (Photography)

Cover Design was done by Kim Solar.

I would like to end with apologies to anyone who has been misspelled, mutilated, misplaced, or otherwise wrecked.

*Love
Jane*